Hi-Way

1954

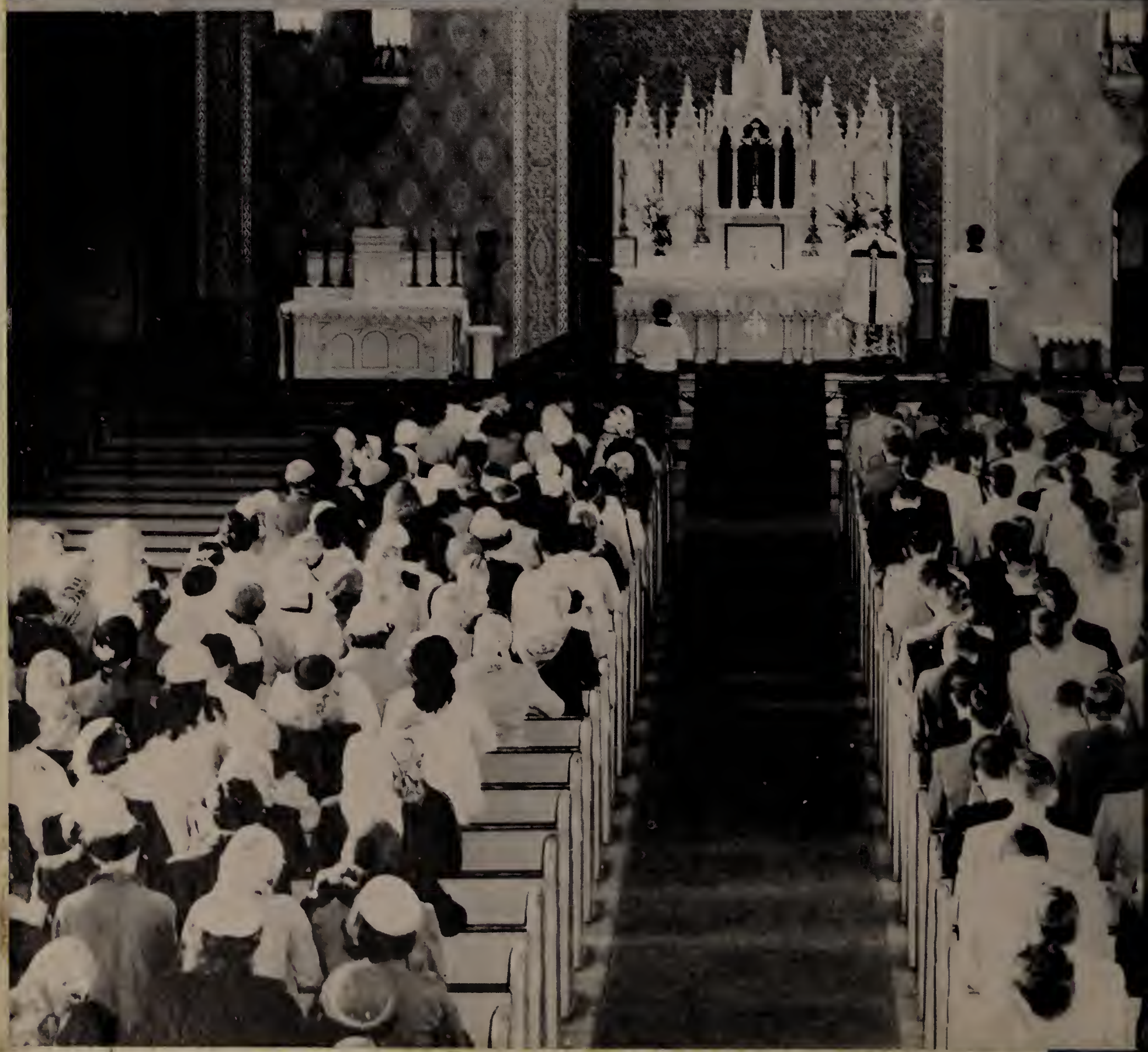

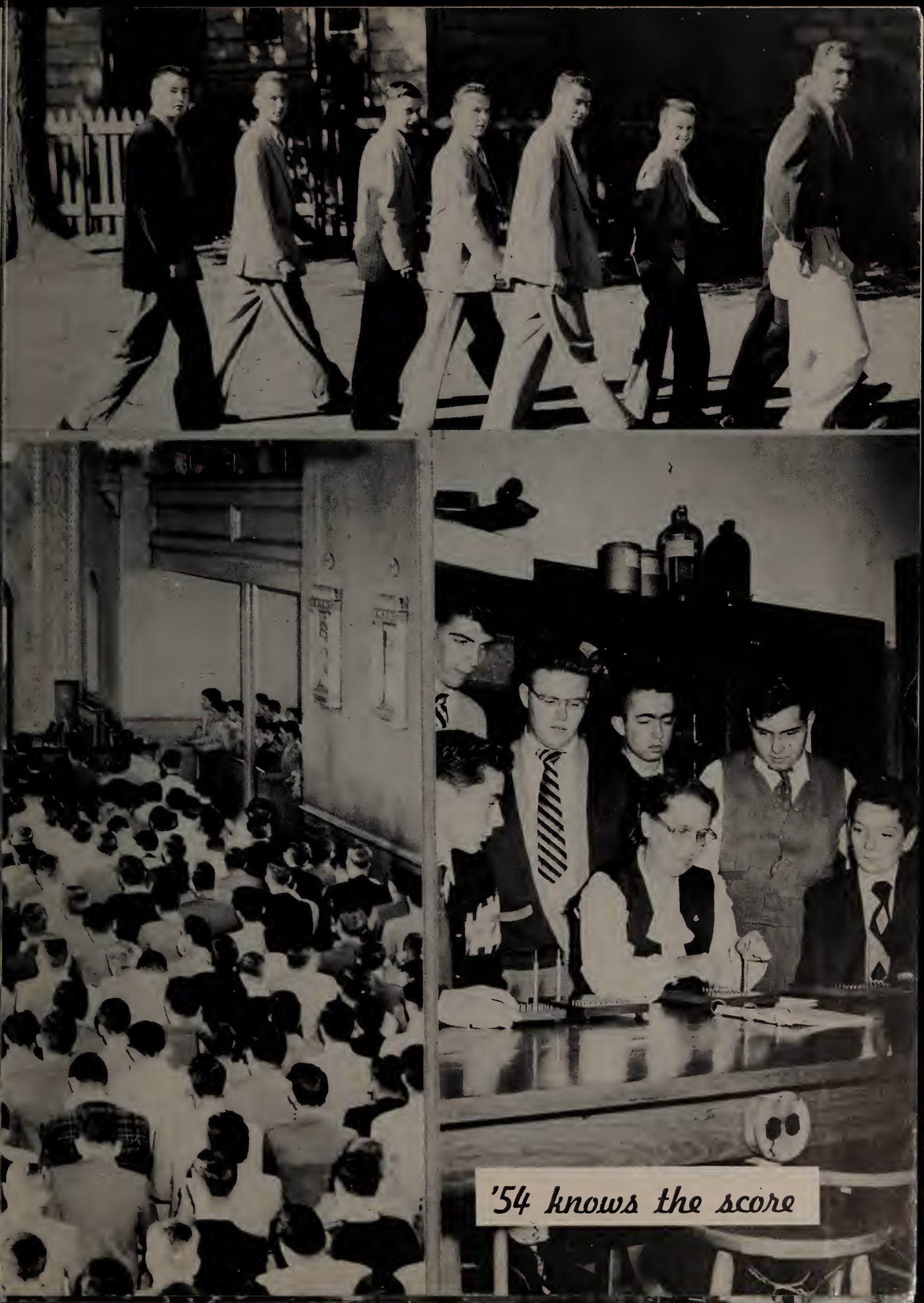

'54 knows the score

s you will see and read in the . . .

BABARISI'S BULLETIN — Grinding out the daily bulletin was the chore of Len Barbarisi during the third period.

OUT IN OPEN goes Jim Murphy as he lowers away on the top of his convertible — actually the car is his brother's.

OSCARS FOR BEST PERFORMANCE were presented to Robert Champion and Ray Gallant by Al Mongeau of the Varsity Club for Frosh and J.V. football feats.

FINISHED FOR THE DAY — McCarthy, McMillan, Gill and Palizzola check out at 1:45.

Hi-Way

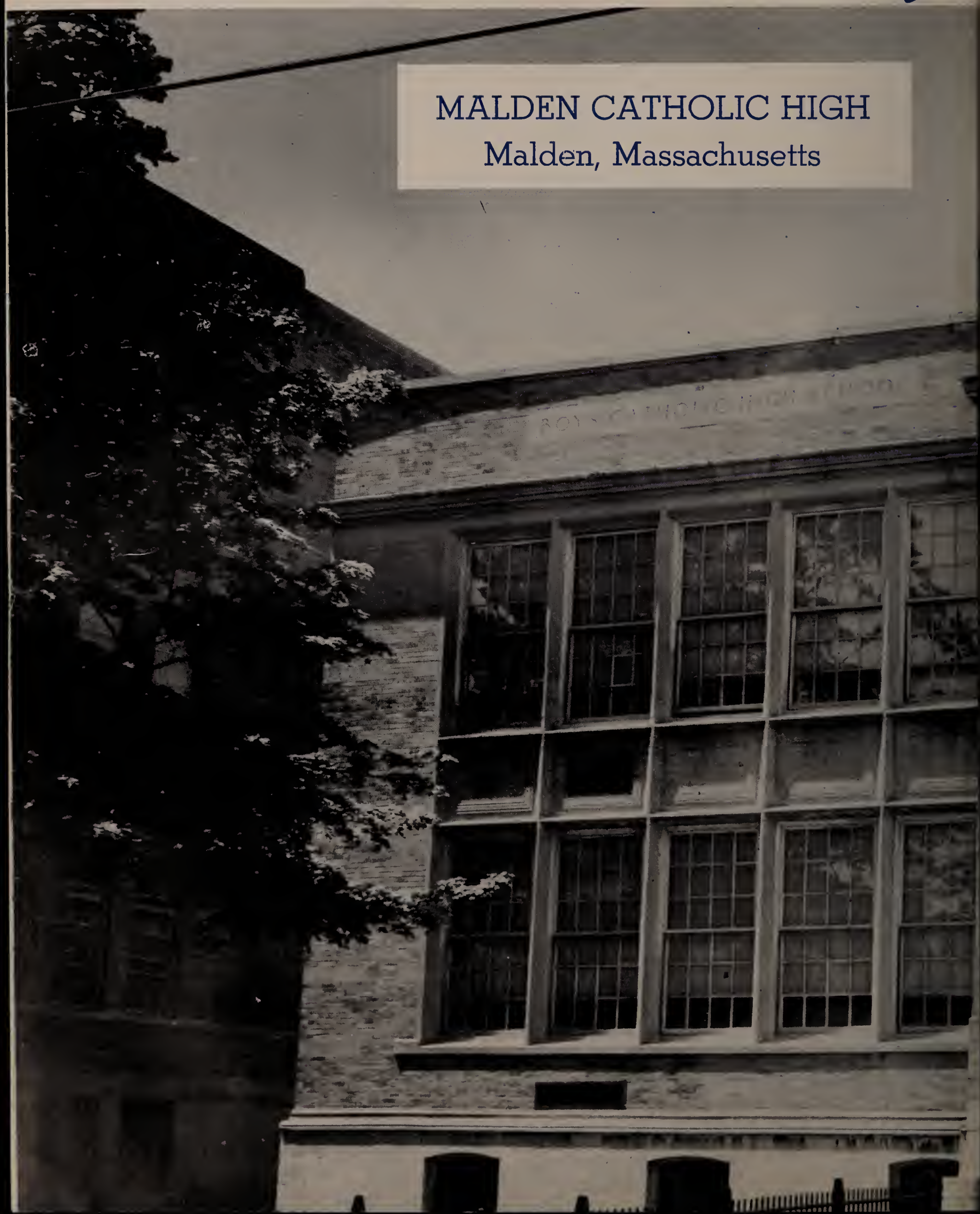

MALDEN CATHOLIC HIGH

Malden, Massachusetts

for 1954.

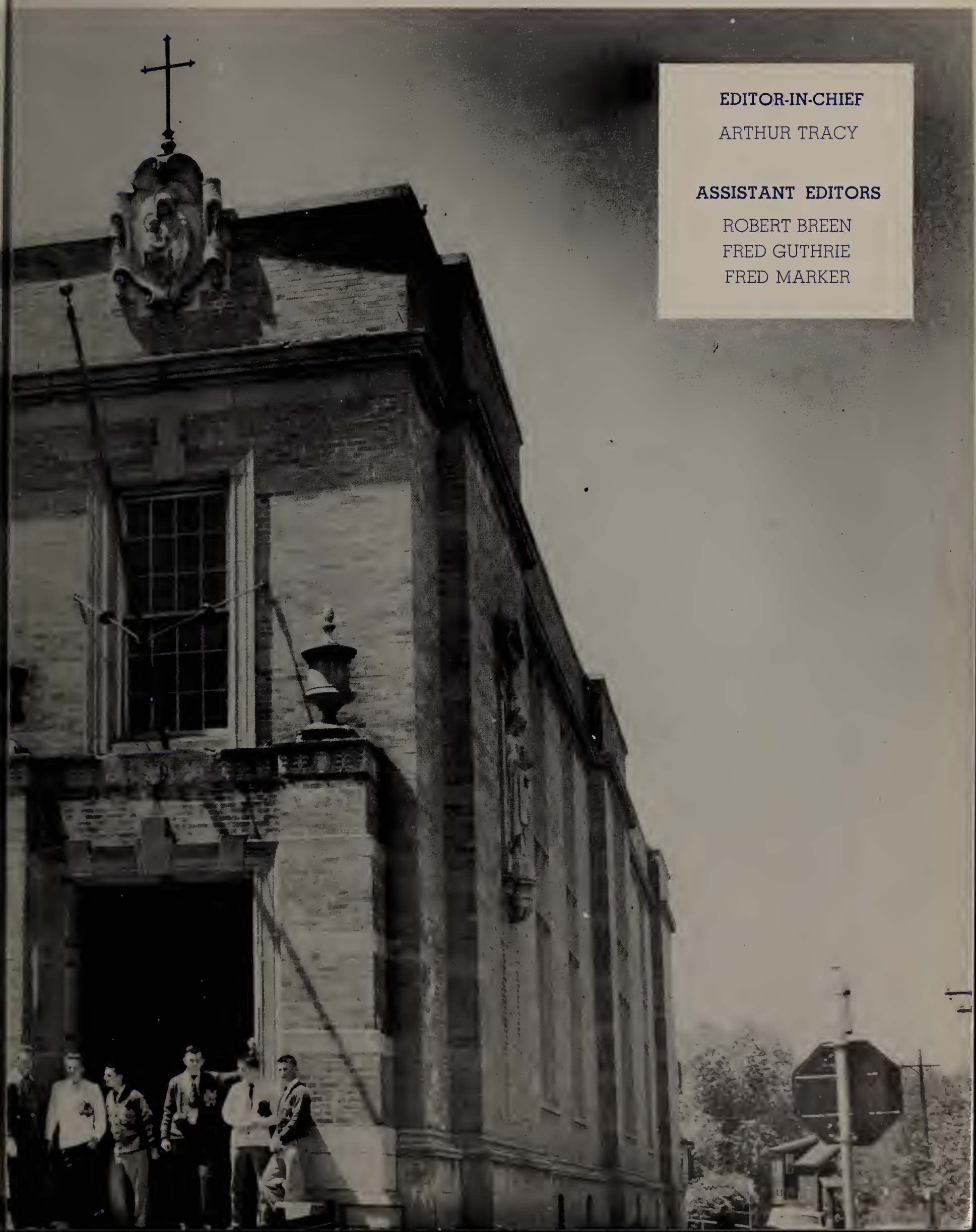

EDITOR-IN-CHIEF

ARTHUR TRACY

ASSISTANT EDITORS

ROBERT BREEN
FRED GUTHRIE
FRED MARKER

In prayerful remembrance

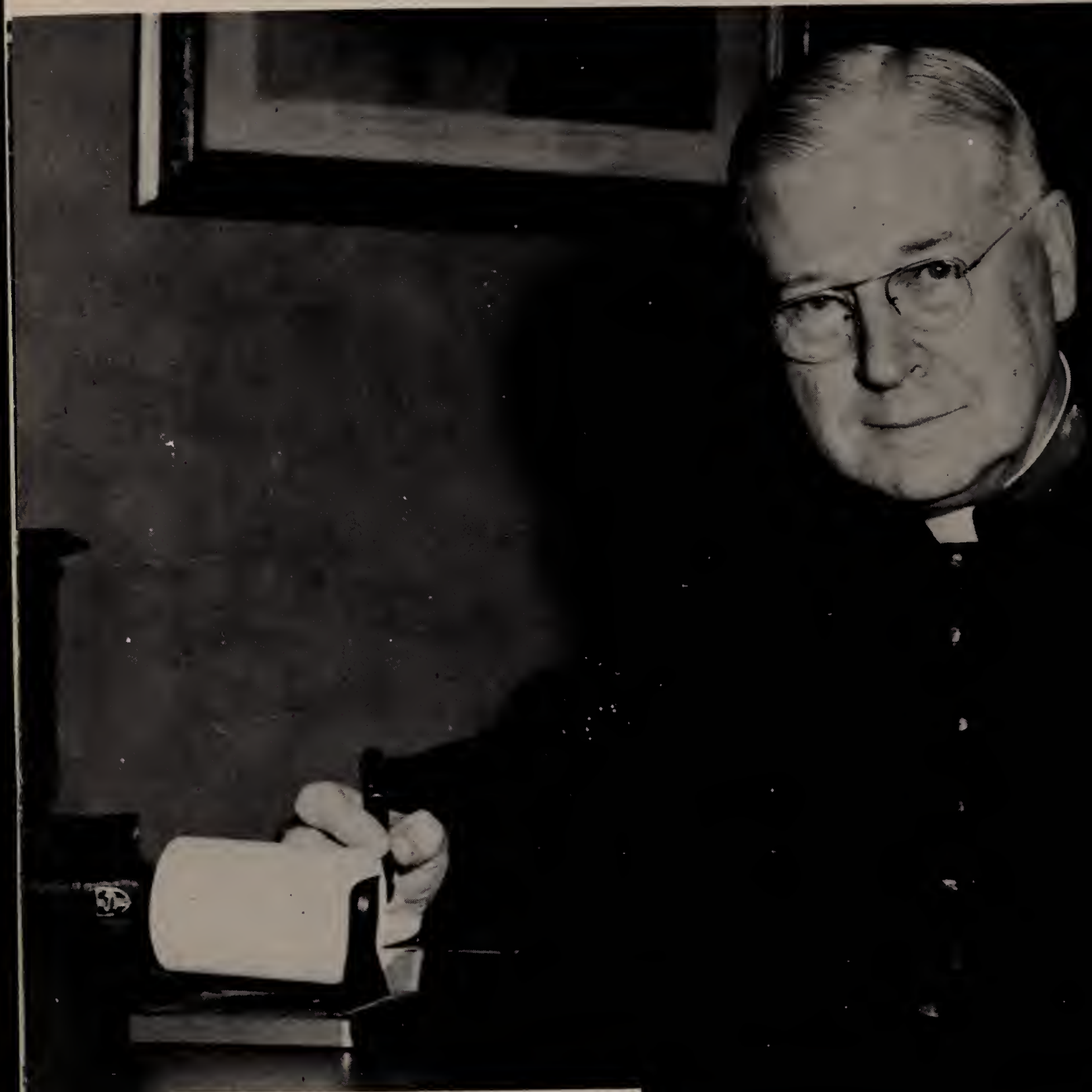

RT. REV. JOHN J. FLETCHER, P.A.

Pastor

Immaculate Conception Church

Malden, Mass.

Born September 19, 1883

Ordained May 20, 1910

Died July 1, 1954

'54 welcomed a man who knew the score.

For its first three years at M.C. the class of '54 was under the direction of Brother John Edward, the headmaster. Then in accordance with Canon Law, Brother John, having completed his canonical six years as superior of the Xaverian Community was replaced by Brother Lambert.

It was a fortunate replacement for us in '54, who were a bit skeptical of there being another man with the qualifications that Brother John possessed. However, our first meeting with Brother Lambert showed us that he too was a leader of high caliber and we liked him immediately.

In leaving M.C., the class of '54 says, "Thanks a million to you, Brother Lambert, for your unselfish zeal in our behalf". We enjoyed our senior year even though we thought you were over-pressuring us at times. We apologize for any inconvenience we may have caused you through our carelessness.

You'll be in our memories because you helped '54 to know the score.

BROTHER LAMBERT, C.F.X.

Fifth Principal of M.C.

TAKING TIME out for the photographer, Brother Lambert halts his typing and flashes his best smile for '54.

ABSENTEES WITH their notes start the working day of Brother Lambert as he opens the school day at 8:00 A. M.

'54 congratulates the Xaverians.

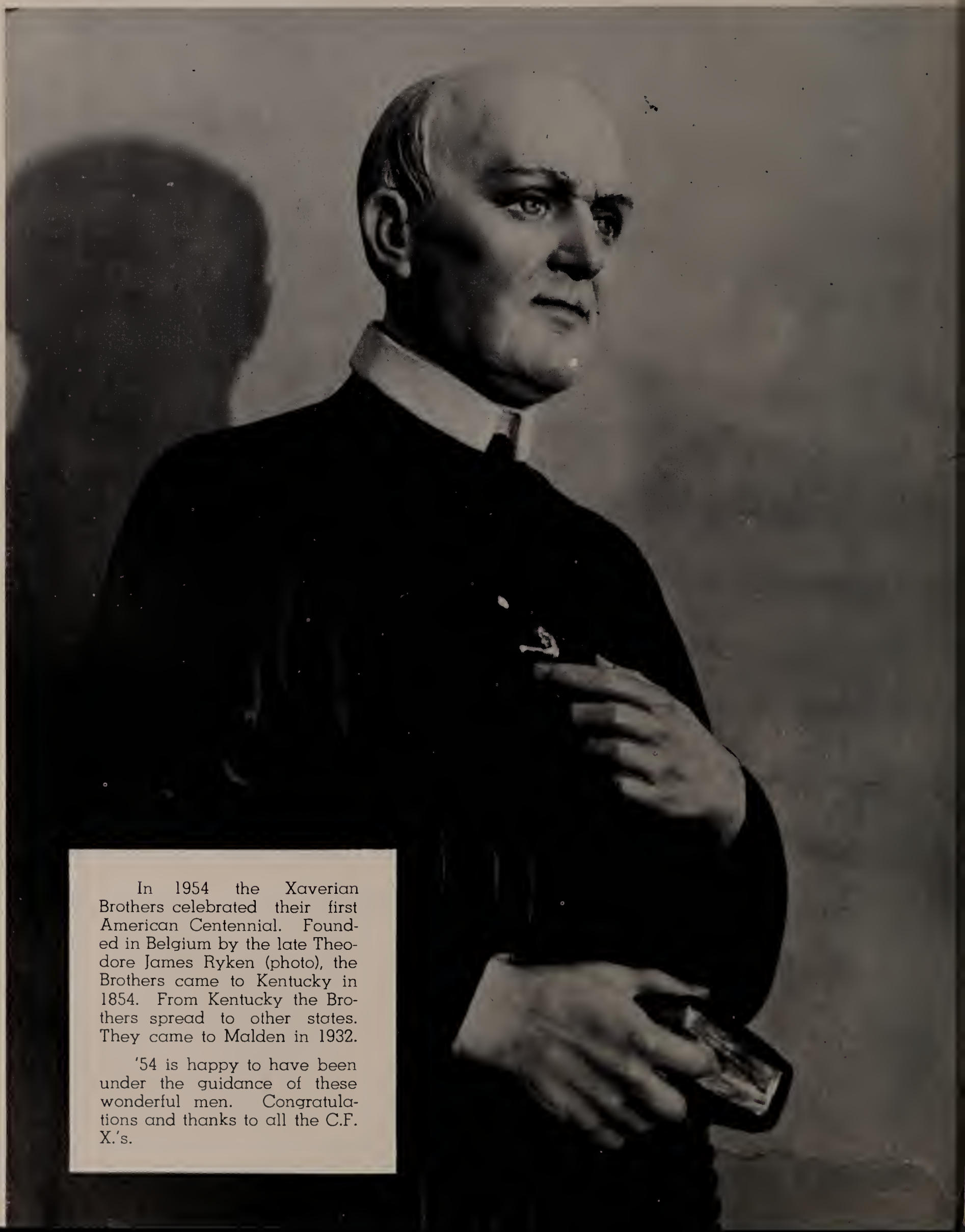

In 1954 the Xaverian Brothers celebrated their first American Centennial. Founded in Belgium by the late Theodore James Ryken (photo), the Brothers came to Kentucky in 1854. From Kentucky the Brothers spread to other states. They came to Malden in 1932.

'54 is happy to have been under the guidance of these wonderful men. Congratulations and thanks to all the C.F. X.'s.

'54 participated in the Marian Year.

In celebrating the Marian Year, M.C. and particularly '54 followed the Holy Pontiff's recommendations of the imitation of Mary, prayer and penance.

Activities included the daily Rosary, shrines in each room, a special Mass, poster contests and private devotions to our Lady.

Our parish was 100 years old in '54.

Here's the score for the '54 Hi-Way.

FACULTY ---------- Page 13

STUDIES ---------- Page 19

UNDERCLASSES ---------- Page 25

ACTIVITIES ---------- Page 37

ATHLETICS ---------- Page 65

SENIORS ---------- Page 89

'54 knows the score is our theme

'54 knows the score — yes, that's our motivating cry and the Hi-Way has adopted it as its theme in preserving the year of 1954 in print and pictures.

Fundamentally, the yearbook is for all classes, but we of '54, who edit it, blow our own horns anytime we get the chance. This is our last year at M.C. and we are a confident, cocky crew. Not vain, but just proud of ourselves because we tried to do a good job and the records show that we did. We had our shortcomings but we are not letting those skeletons out of the closet. You may have the pleasure of seeing us in our good spots but our secret faults are still secret.

AND AWAY WE GO — Muscular Vin Fusco tosses light-weight Jerry Cook.

CAFETERIA CORRIDOR COPS — Order at the lunch-time was kept by Magner, Anthony, Mongeau, Simonelli, Barbarisi and McCormack.

and you'll agree . . .

'54 opened with Brother Lambert as the new principal. It was evident from the beginning that we had to produce and produce in all things, since we as Seniors had a lot at stake. Furthermore, our example to the underclasses was another responsibility.

Our first efforts to prove that we knew the score came in football. With '54 at the helm, Coaches Galligan and Lentine had no difficulty in bringing the team up from the cellar to second place in the Catholic League. Then the All-Senior Choral group made the Christmas Assembly the best ever.

The next big task was the Annual Patron Drive. $5000 was the goal and we made it.

CLEAR THE WAY — Tiny Frank Lynch and long Ed Delaney get set for a ride on Frank's motorbike.

AIN'T THAT PURTY — Senior "B" shows its pep with a private rally of its own.

as you read about us of 1954.

In saying that we knew the score we are happy to relate that the hockey team won the E'Mass title the first year it was in the league. Basketball didn't fare as well and neither did track, but the baseball team went on to win its third title in a row.

Scholastically speaking (that's what our most severe critics look for), we did fairly well. More than seventy percent of the class were accepted for collegiate training. Altogether, the scholarship awards totaled more than $35,000. Fred Marker led the group in this respect with offers from six different colleges.

If Athletic Scholarships were included, the total value would exceed $100,000.

CRITICALLY EXAMINING — their prom photos are Ricupero, Doe, Herlihy and Hegarty.

CLOWNING IT UP — Serious seniors relax with a bit of horseplay at lunchtime.

The Faculty knew the score in '54.

"Knowing the score" is an all inclusive

Mr. Earl Boudreau

Social Studies, Librarian.

Brother Earl, C.F.X.

Religion, Latin, Guidance, Christmas Assembly, Senior Prom, School Dances, Sodality.

SILVER JUBILEE — Brother Earl celebrated his Silver Jubilee as a Xaverian Brother on Jan. 6. He is shown here with his sister and mother as he cuts the Jubilee Cake at a family celebration.

expression and we are all only . . .

Brother Evangelus, C.F.X.

Physics, Trig, Solid Geometry, Hi-Way Bookstore, Pep rallies, Alumni, Science Fair.

Brother Firmin, C.F.X.

Religion, History, Algebra, Athletic Director, Baseball Coach

Mr. James Flaherty

Algebra, History.

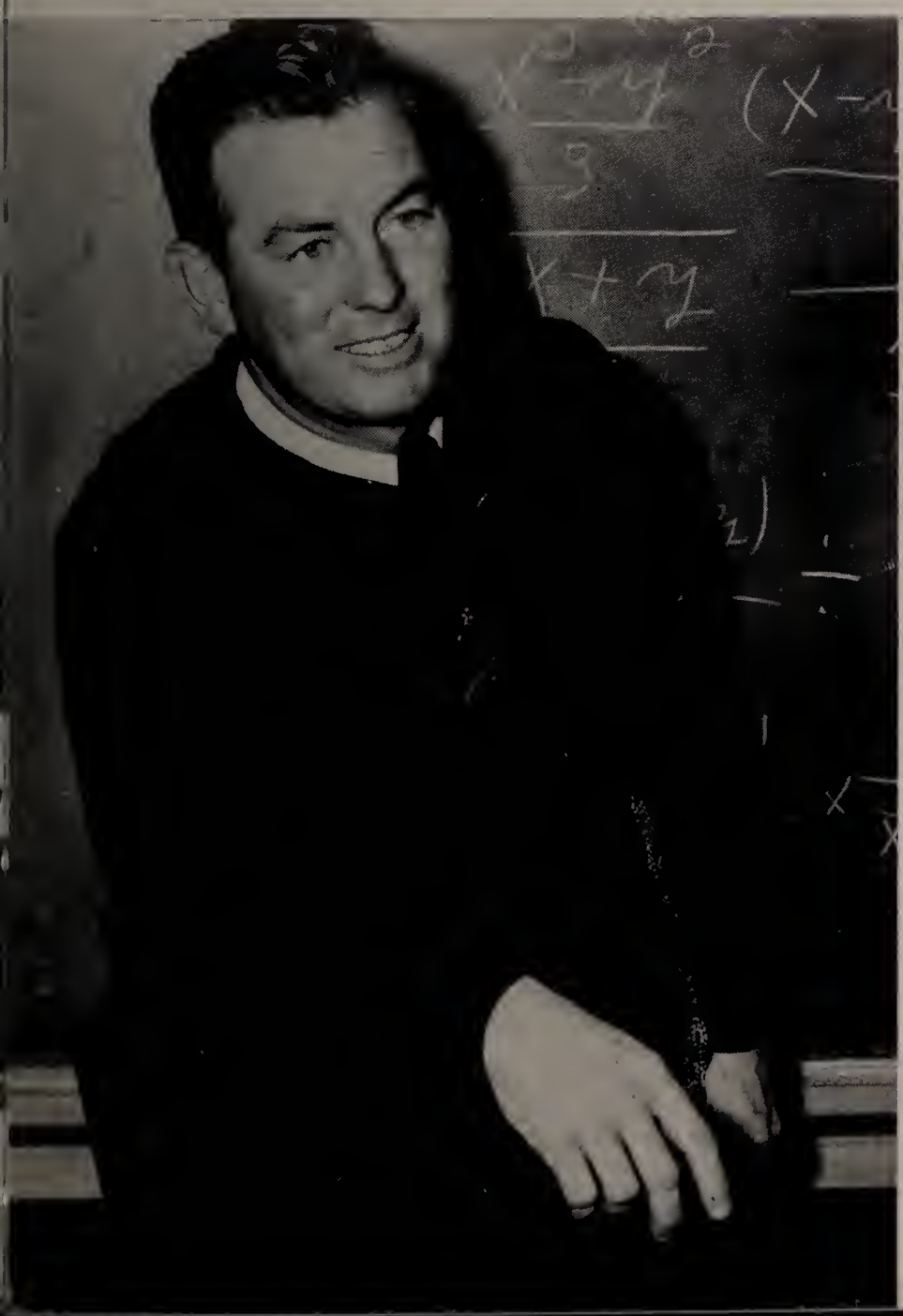

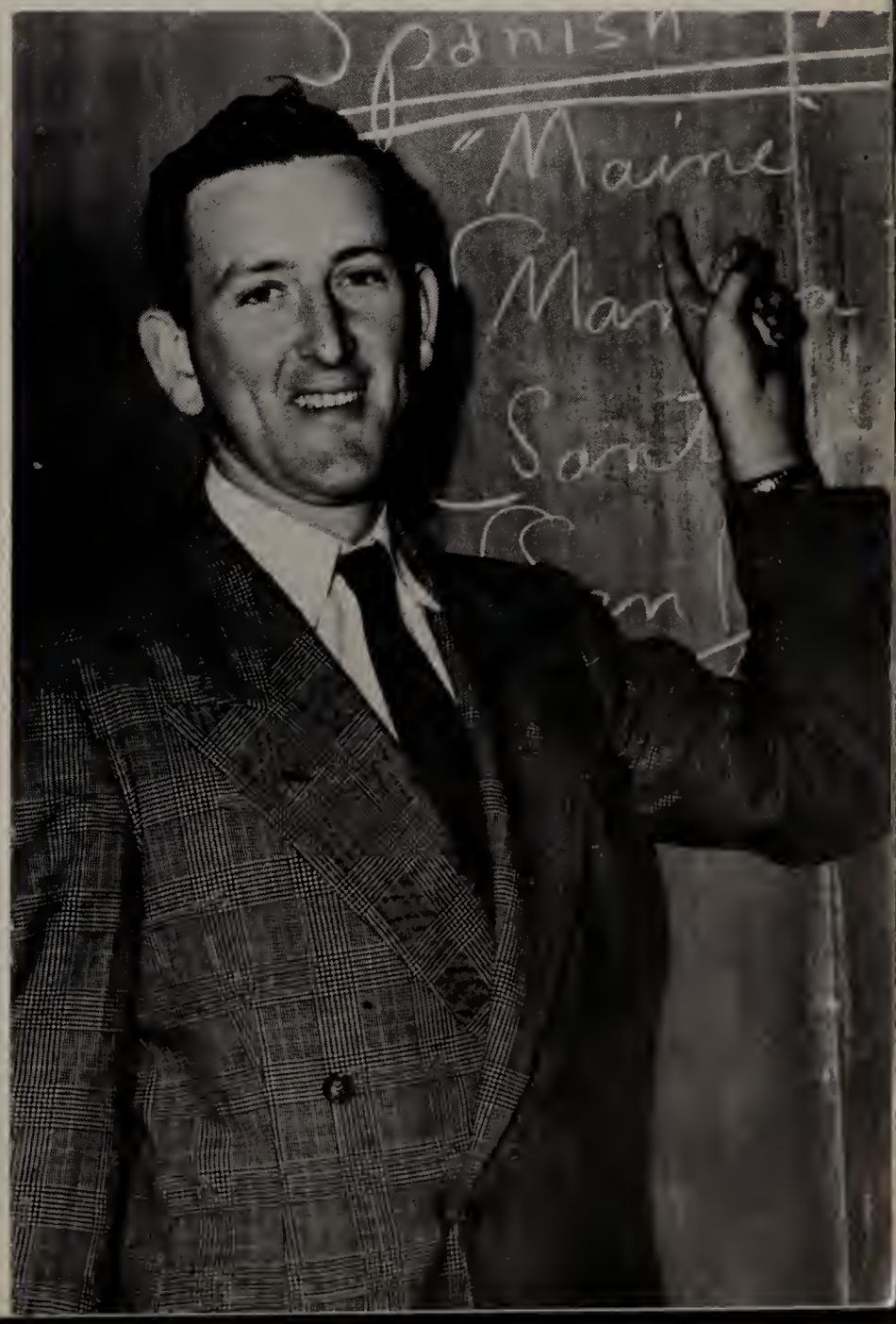

too happy to apply it to the Faculty

Brother Michael, C.F.X.

Religion, English, Hi-Lite, Ushers, Procurator.

Brother Nelson, C.F.X.

Religion, Latin, Dances, J.V. Basketball.

Brother Quentin, C.F.X.

Religion, Chemistry, Public Relations.

of M. C. who continuously helped us to . . .

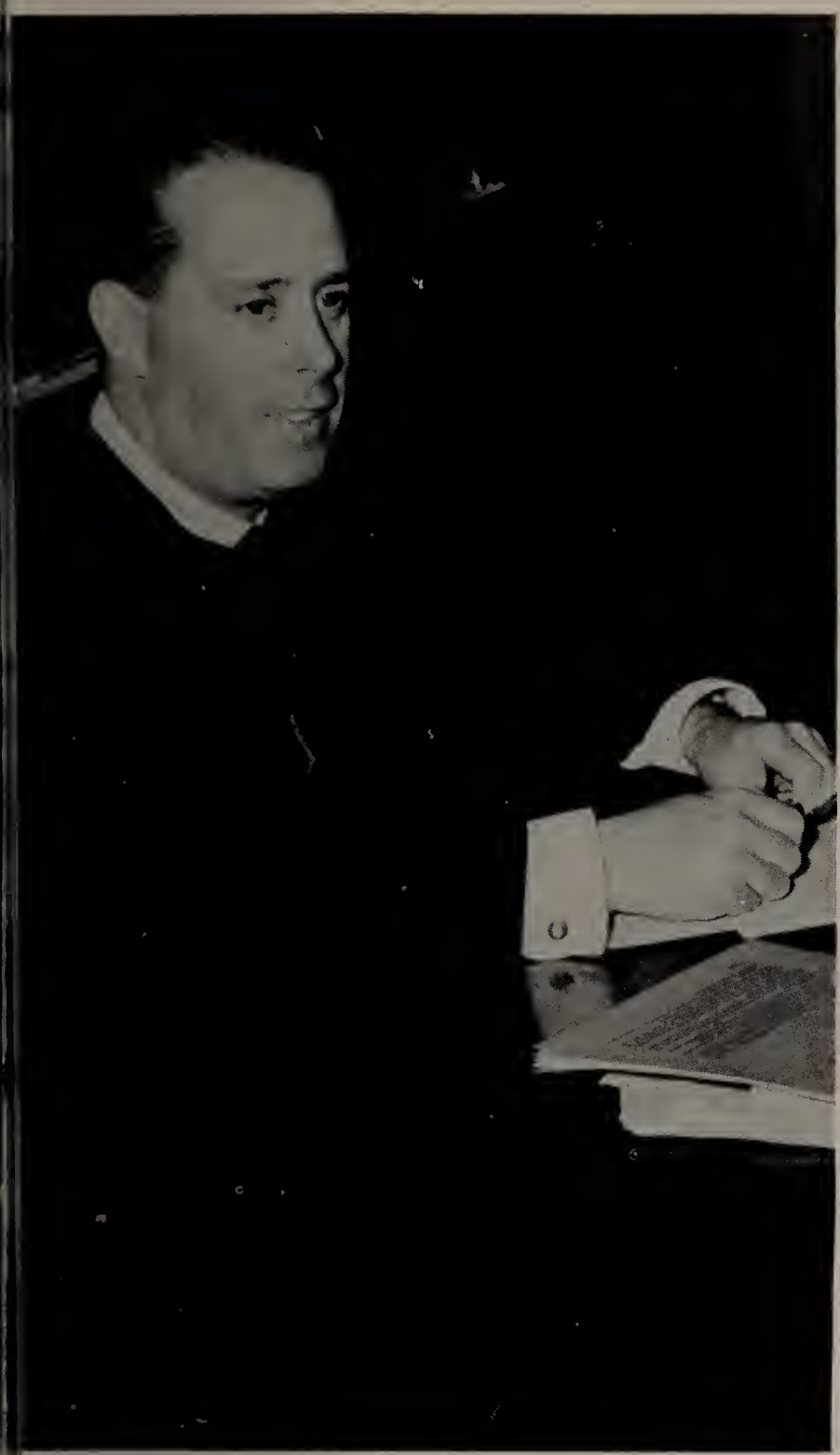

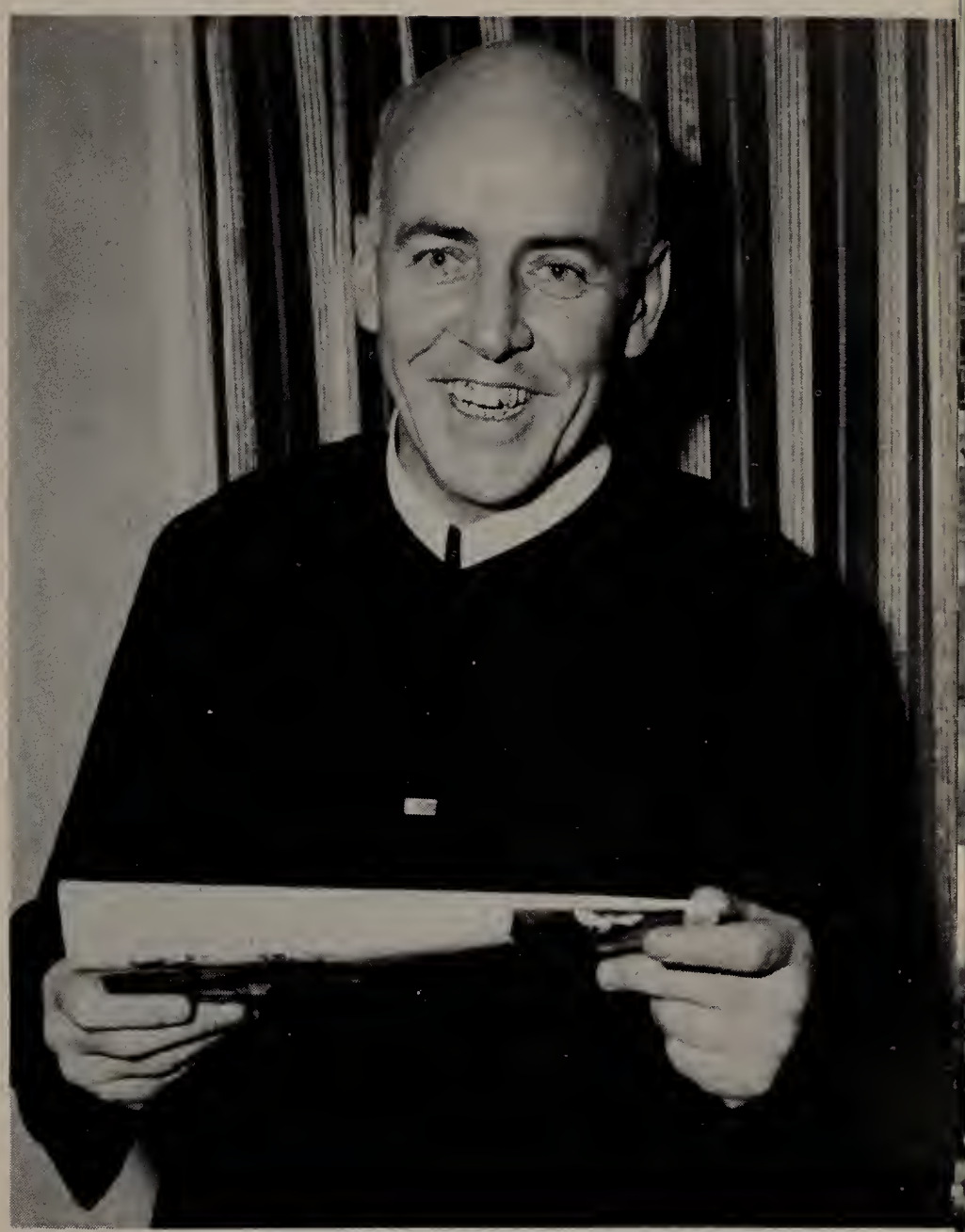

Brother Servanus, C.F.X.

Religion, Algebra, Geometry, Orchestra, Dances
Patron Drive, Varsity Club.

Brother Simeon, C.F.X.

Religion, French, Dramatics, Debating, Oratory.

Mr. C. Howard Smith

English, J.V. Hockey, J.V. Football, J.V. Baseball.

Mr. Joseph Sullivan

Sociology, Algebra, History, Librarian.

Mr. Arthur Sweeney

English, History, J.V. Football.

Brother Valens, C.F.X.

Religion, Biology, Assistant Athletic Director.

'54 knew the scholastic score.

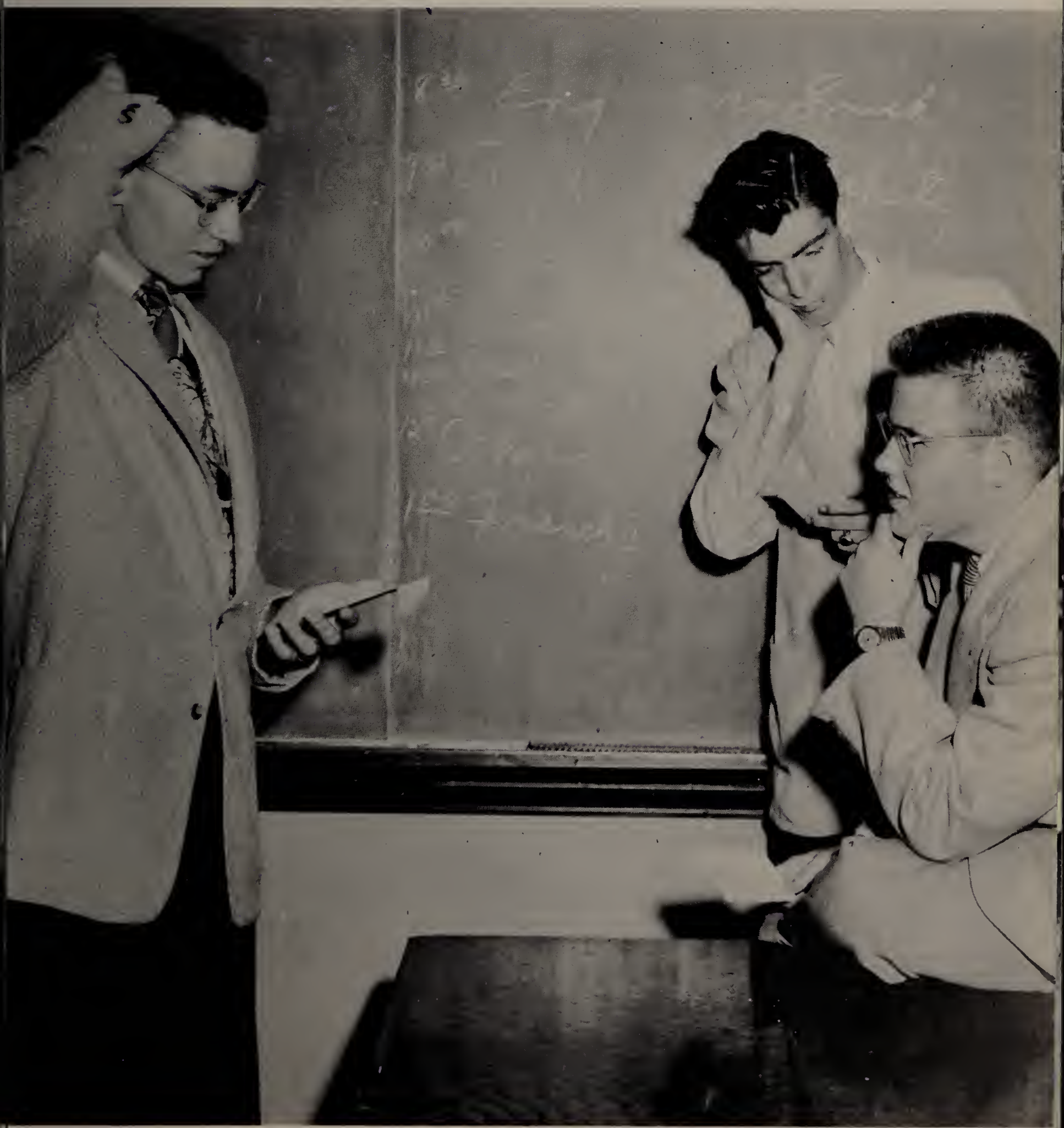

We just couldn't help knowing the

Quite a few people believe they know the score, but this is not true. They think they do. In such ignorance there can be no knowledge. One must be conscious of his ignorance before he can actually learn. '54 realizing its lack of knowledge set out from the first year to learn everything. And we did just about that.

Foremost in our gain of knowledge was the knowledge of our Faith. There were the daily periods of the study of Religion, the annual retreat, the Sodality, the special Masses and other devotions. Then came our scholastic program which is entirely college preparatory. Finally we had our athletics. You'll see us in action as you read along.

SPIRITUAL READING during retreat is an important part in the education of the mind for Christian living. In the above pic you see James Maher and Martin Hardiman reading away during this year's retreat.

MAKING RETREAT PLEASANT is Father Treanor, M.M., as he chats in auditorium with '54'ers before he gives a talk.

WAITING THEIR TURN — Here is a group of M.C. men going to Confession during the annual retreat.

score in '54 after studying Religion . . .

GOING TO COMMUNION during the annual retreat is a favorite devotion of all M.C. men.

FATHER MURRAY assists in the distribution of the Holy Eucharist. This was necessary since the number of communicants was so large.

BENEDICTION closed the retreat exercises each day. Above is Father Treanor giving the Eucharistic Blessing.

APOSTOLIC BLESSING — The final exercises of retreat is the Holy Father's Blessing which is given by Father Treanor by special indult.

Latin, English, Biology, Algebra, History,

LATIN — Brother Nelson emphasizes a point in his Freshman Latin class.

ENGLISH — Student Smith recites as instructor Smith cocks a sharp ear in his English class.

BIOLOGY — Frog study occupies Bergen, Bents and Spencer as Brother Valens supervises.

ALGEBRA — (top right) McManus, Wall, Hermandinger and Feeley are a bit leery of making a mistake since Brother Firmin is watching them.

Geometry, Chemistry, French, Physics, . . .

HISTORY — (above) Enright shows Mulcahy and Murray his Gettysburg project in Mr. Boudreau's History class.

GEOMETRY — Brother Servanus checks his Euclidian students in a Geometry class.

CHEMISTRY — Smith, Holley, Rice, Mahoney and O'Leary get the low-down from Brother Quentin.

FRENCH — Fusco, Walsh, Travers and Tracy make with a French song as Brother Simeon directs.

Solid Geometry, Trigonometry and P. D.

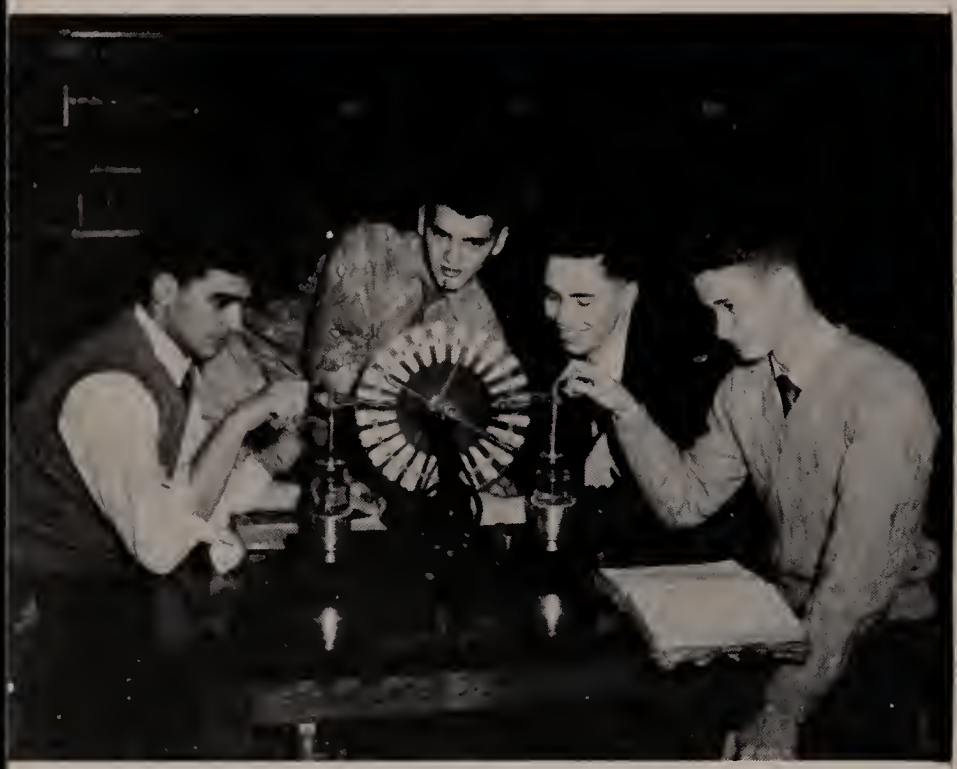

PHYSICS — The static machine holds the interest of Ricupero, Bellini, O'Connell and Ballou.

SOLID — Regular solids and no squares are interesting to DeVita, McCarthy, and Palladino.

TRIG — Denny Kane awaits Hannon's and Bielawski's slide rule check of his problems in Trig.

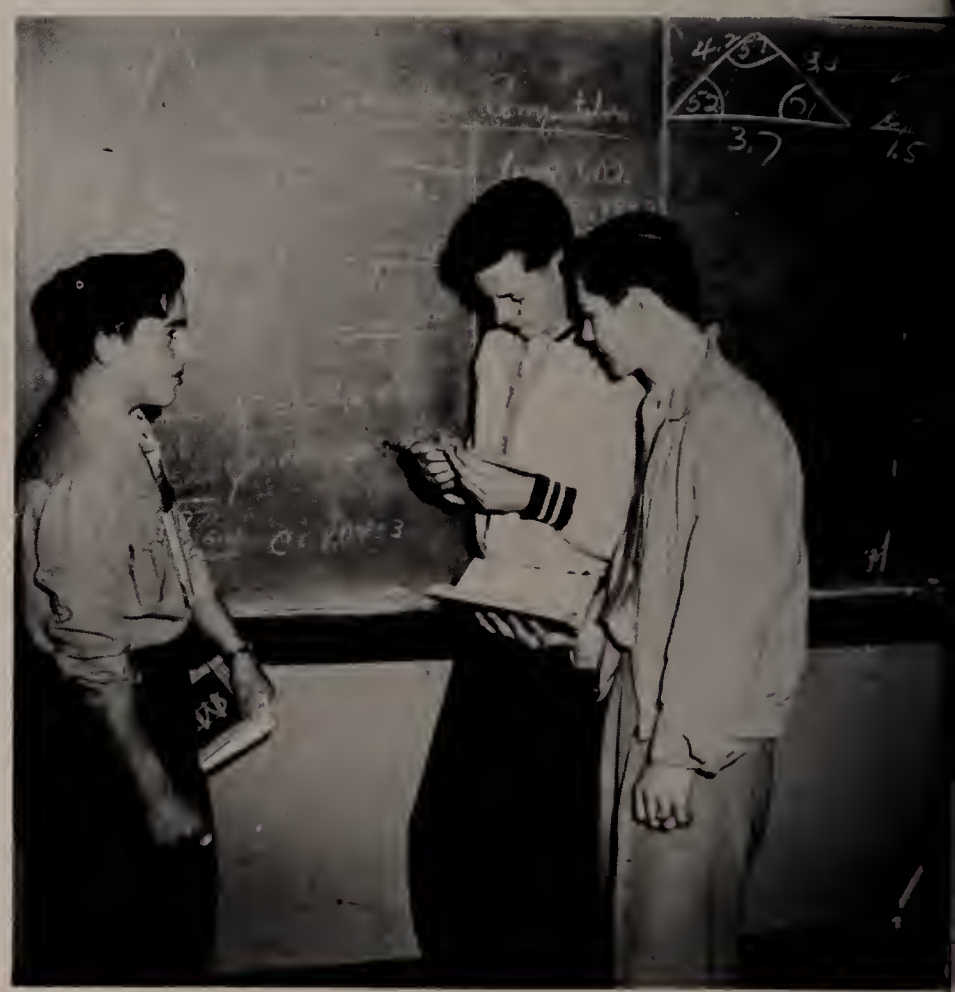

PONY BOYS — Lynch, Mahoney, Barbarisi and Russell trot the horse as they study Latin.

The Underclassmen also knew the score in '54.

In '54 everyone regardless of the year

JUNIOR HOMEROOM OFFICERS

First Row — Paul MacDonald, Edward Clark, George Villa, Frank Lavey, Donald Gerety.

Second row — William Walsh, Donald McCarthy, John Renzullo, James Malone, Robert McNeil, Thomas Scannell.

SOPHOMORE HOMEROOM OFFICERS

First row — Eugene Fama, Joseph Conley, Paul Finnegan, William Flynn, Mark Anderson, Edward Mongeau.

Second row — John Turner, Roy White, Peter Bergen, Leo Spencer, Richard Wilson.

FRESHMAN HOMEROOM OFFICERS

First row — Charles Driscoll, Brian Early, Patrick Simonelli, Kurt Strovink, John Doody, John Hurley.

Second row — John Higgins, Thomas McDougall, William Mullin, Edward Murphy, Edward Costello.

they were in knew the score.

NOW GET THIS — Freshmen history scholars were kept up to date on world scores in Brother Firmin's history class. Sullivan, Roy and O'Neill really like their history if those smiles they are sprouting mean anything.

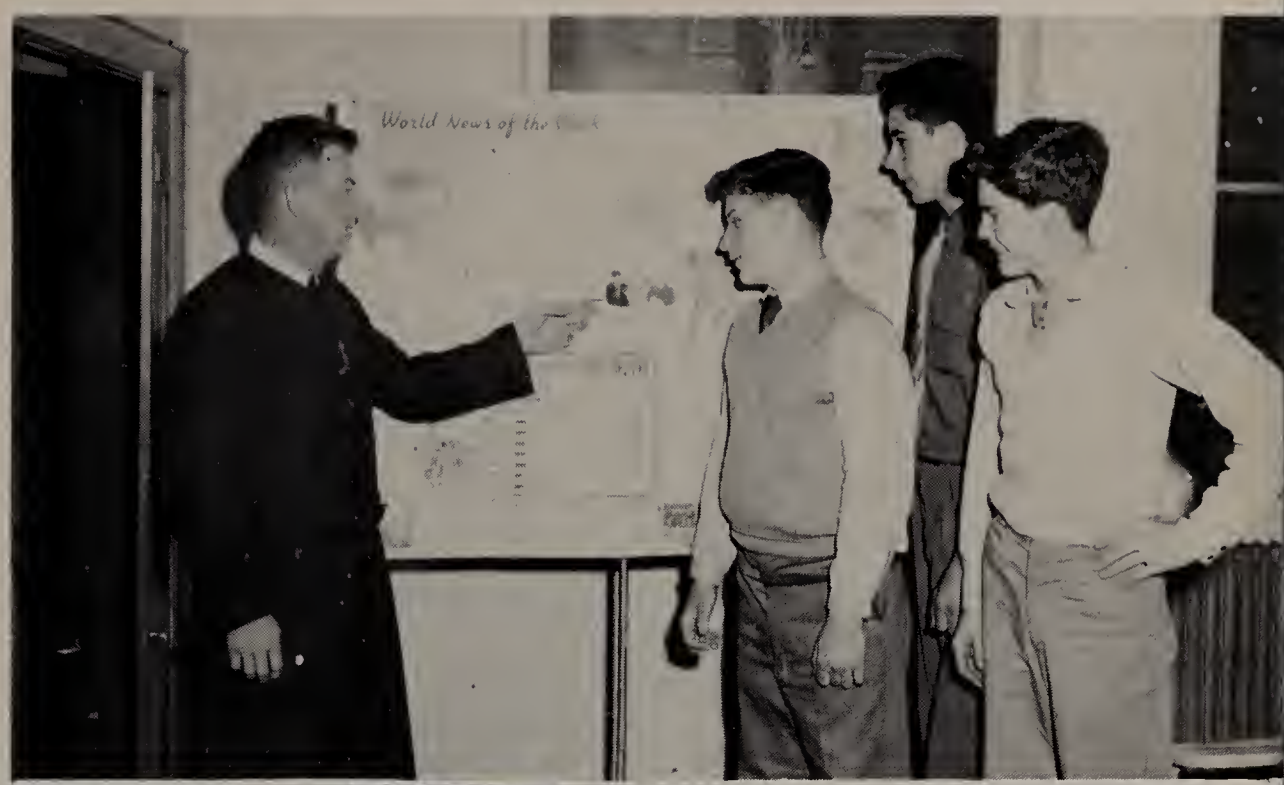

START THEM YOUNG — Something unusual outside of sports is to have a keen interest in academic activities. Brother Simeon is grooming Kearney, Geaney, Benedetto, Tribble and Gannon for Varsity Debating Competition. Veterans from last year, they will surely know the score.

FRESHMAN HONOR ROLLERS

First row — J. Gannon, R. Connolly, B. O'Connell, J. Breen, J. Mullin, S. Amirault, P. Tarantino.

Second row — J. Goggin, V. Cosco, G. Mavridis, T. Smith, G. Walsh, J. King.

Third row — J. Sullivan, J. Conroy, T. McDougall, R. Rosdahl, J. Hurley, R. Harrington, J. Sheehan.

Following us came the Juniors

JUNIORS OF CLASS 3 A IN '54

First Row: John Renzullo, Albert Nevins, Richard Schwartz, Thomas Regan, William Kearney, Francis Chisholm, Francis Celata.

Second row: David Conroy, Joseph Peterson, Patrick Mahoney, Arthur Whalen, Donald Gerety, Thomas Scannell, John Geaney.

Third row: Robert O'Brien, Edward Clark, William Collins, Thomas Coleman, Paul Lucey, David Vendittis, Francis Geoffrion.

Fourth row: Robert Dorsey, Joseph Mulkerrin, Joseph Cahill, David Mulligan, Earl Smith, Thomas Ferzoco, Dan Coakley.

Fifth row: Austin Brewin, Alan Clark, John O'Leary, Francis MacMillan, R. Porcella.

Sixth row: Edward Basinskl, Robert Rice, James Conley, Francis Goldie, Robert Blangeard, David Doonan, Francis Peterson.

who were still learning the score . . .

JUNIORS OF CLASS 3B IN '54

First row: Calvin Dorsey, John Kelley, William Carnes, Norman LaBossiere, Henry Roberts, Paul MacDonald, Joseph Lynn.

Second row: William Brady, Robert Smithers, Thomas Hackett, William Bray, Lawrence Keohane, Daniel Leydon, George Villa.

Third row: Robert McCarthy, James Malone, Robert Sievens, William McGaffigan, William Appleyard, Arthur Conlon, Francis Tarantino.

Fourth row: John Crowley, Victor Feeney, Walter Zanor, Richard Rose, Robert Leonard, Joseph Peterson.

Fifth row: John Foley, James McHale, Peter Lynch, Donald Keefe, Paul Foley, Robert Pauline, Edward Gaffey.

Sixth row: Robert McMahon, Joseph Olson, Francis LaPlante Walter McNeil.

as they waited their turn to rule.

JUNIORS OF CLASS 3C IN '54

First row: William Eustace, Peter Maine, John O'Brien, Daniel O'Sullivan, Lawrence Toth, Donald McCarthy, Robert Breen.

Second row: Edward Perry, Richard Abbott, John Austin, Joseph Doherty, Robert Patten, Richard Nazzaro, Michael Cottle.

Third row: William Devine, Lawrence Kephane, Robert McShane, Richard Doonan, Martin Lowney, Gerald DeFina, Vincent Sestito.

Fourth Row: Robert Shaughnessy, Donald Richard, Kenneth Carroll, Robert Cella, Francis Flaherty, Charles Federico, William Walsh.

Fifth row: Peter Maine, Robert McNeil, Edward Bergen, Robert Hasenstab, Cyri O'Neil, Joseph Powers, Robert LeBlanc.

Sixth row: Paul Finnegan, John Barrett, Paul Noonan, Francis Lavey, Robert O'Brien, Robert Shea, John Griffin.

The Sophomores were nobody as far . . .

SOPHOMORES OF CLASS 2A IN '54

First row: John Herlihy, Thomas O'Brien, Thomas Hurley, Albert Hyland, George Daughan, Joseph Conly, Richard Savage.

Second row: Kevin McTeague, Bernard Gleason, Donald O'Neil, James Phelan, Joseph Morgan, Paul Bellini, David Clooney.

Third row: James Flaherty, William McDonough, Frederick Ryan, Raymond Gallant, William Sullivan, Mark Anderson, Samuel Majewski.

Fourth row: Paul Finnegan, Stan Pelosi, Francis Foley, Arthur Breslin, George Brown, Michael Piazzola, Joseph Tribble.

Fifth row: Peter Kehoe, Daniel Palmer, Robert Peterson, Paul Doonan, James Cronin, George Walsh, Robert Marshall.

Sixth row: John Benedetto, Donald Watt, John McGonigle, Richard Tringale, John Dunphy, Eugene Fama, Kevin Duff.

as seniority was concerned but they

SOPHOMORES OF CLASS 2B IN '54

First row: William Flynn, John Sullivan, George Brady, Charles Grinnell, Robert Cappucci, Joseph Lind, Joseph Santoro.

Second row: Terence McCormack, Matthew Kane, Joseph Gannon, Brendan Galvin, William Catania, Peter Bergen, William Hayden.

Third row: Anthony Puopolo, John Enright, Kenneth Smith, Paul Neary, William Robinson, James Mulcahy, Joseph Mahoney.

Fourth row: Joseph Hale, William Hunt, Paul Cronin, Edward Bryan, William Butler, Francis Fiorentino, Thomas Elliott.

Fifth row: Guy Avery, Thomas Coye, Robert Ferguson, William Walsh, Thomas Hutchinson, James McAllister, John Roche.

Sixth row: John Conway, William Blake, William Conroy, John Smyth, John Turner, James Angell, Leo Spencer.

felt important whenever they saw . . .

SOPHOMORES OF CLASS 2C IN '54

First row: James Hogan, George Pelletier, John Connor, James O'Connor, Edward Lamphier, Neal Carroll, Frank Sheehan.

Second row: James Boudreau, Paul Bennett, J. P. Kelly, John Smith, John Kelly, Thomas McSweeney, Robert Breen.

Third row: William Abbott, Richard Wilson, Edward Mulrenan, George O'Leary, Gerald Weitz, Paul Austin, John Gillis.

Fourth row: James McGrath, Joseph Hickey, James Winn, Donald Sullivan, Francis Flaherty, Joseph McHale.

Fifth row: James McAteer, James Donovan, John Jensen, Edward Mongeau, Roy White, John Grant, Thomas Keefe.

Sixth row: Robert Connor, Peter Walsh, Joseph Kelly.

the Freshmen who were still in the . . .

FRESHMEN OF CLASS 1A IN '54

First row: Edward Gaffey, John McDougall, John Ryan, Peter Gillooly, John Murphy, John O'Brien, George Green.

Second row: James Keegan, John Keene, Michael Lodico, Paul Tarantino, J. B. Murphy, John Higgins, Robert O'Brien.

Third row: James Mullin, David Burns, John Breen, Richard Harrington, Robert Rosdahl, Robert Lilley, Sam Amirault.

Fourth row: Thomas Conway, James MacDonald, Robert Keenan, Robert Agostino, John Coleman, Peter Musto, Edward Costello.

Seventh row: Donald Campbell, Vincent Centore, Robert Champion, Fred Horan, Robert Waldron.

Fifth row Joseph King, Edward Flynn, George Diaz, Donald Leonard, Richard Conley, Robert Augusta, Vincent Cosco.

Sixth row: Brian O'Connell, George Callahan, James Hurley, Lawrence Bell, James Dunn, David Phelan, Paul Lynn.

small boy stage as they gave . . .

FRESHMEN OF CLASS 1 B IN '54

First row: Edward Gaffey, John O'Brien, Gerald Powers, Gerald Diaz, Vincent Agostino, Charles Driscoll, K. Hannon.

Second row: Gerald Cook, Anthony Petto, Edward Gaffey, James Geoghegan, John Keegan, Kevin Hannon, William Foley.

Third row: James Clancy, James McSweeney, Neal Hasenstab, William Peterson, James Goggin, David Rimmer, George Mavridis.

Fourth row: Michael Hurley, Robert Hayes, William Lonergan, Thomas Mahoney, Francis Gray, Joseph Keough, John Kozlowski.

Seventh row: Edward Ricupero, George Smith, Thomas Reynolds, John Crowley, Gerald Doonan, Bernard Donoghue.

Fifth row: Thomas Quin, Richard DeVeer, John Collins, Arthur Sullivan, Richard Sullivan, Ray Cronin.

Sixth row: Jeremiah Sullivan, Richard Pothier, Paul Riley, George Doonan, Robert Meagher, John Sheehan.

their best to know the score.

FRESHMEN OF CLASS 1C IN '54

First row: Robert Roy, John Ferrick, James Walsh, James Logue, Edward Alexander, Kurt Strovink, William Cahill.

Second row: James Kelly, Charles Reilly, Robert Doody, James Travers, John Salvage, Charles Hurley, Daniel O'Neill.

Third row: Donald Maine, Paul Foster, Edward Finn, Donald McNeill, James Reilly, Edward Surabian, James Fogarty.

Fourth row: William Campbell, John Breen, Thomas Knowles, Leo Cannon, Edward Coye, Robert Seeley, John McDavitt.

Seventh row: Patrick Simonelli, John Feeley, Andrew McManus, Joseph Connolly, Peter Walsh.

Fifth row: George Leuzzi, John Conroy, Richard Lynch, Francis Millerick, Peter Wall, John MacDonald, Robert Hermandinger.

Sixth row: Brian Earley, James Noonan, Thomas Greene, James Gannon, Thomas Knowles, William Sullivan, John Sullivan.

'54 also scored in activities.

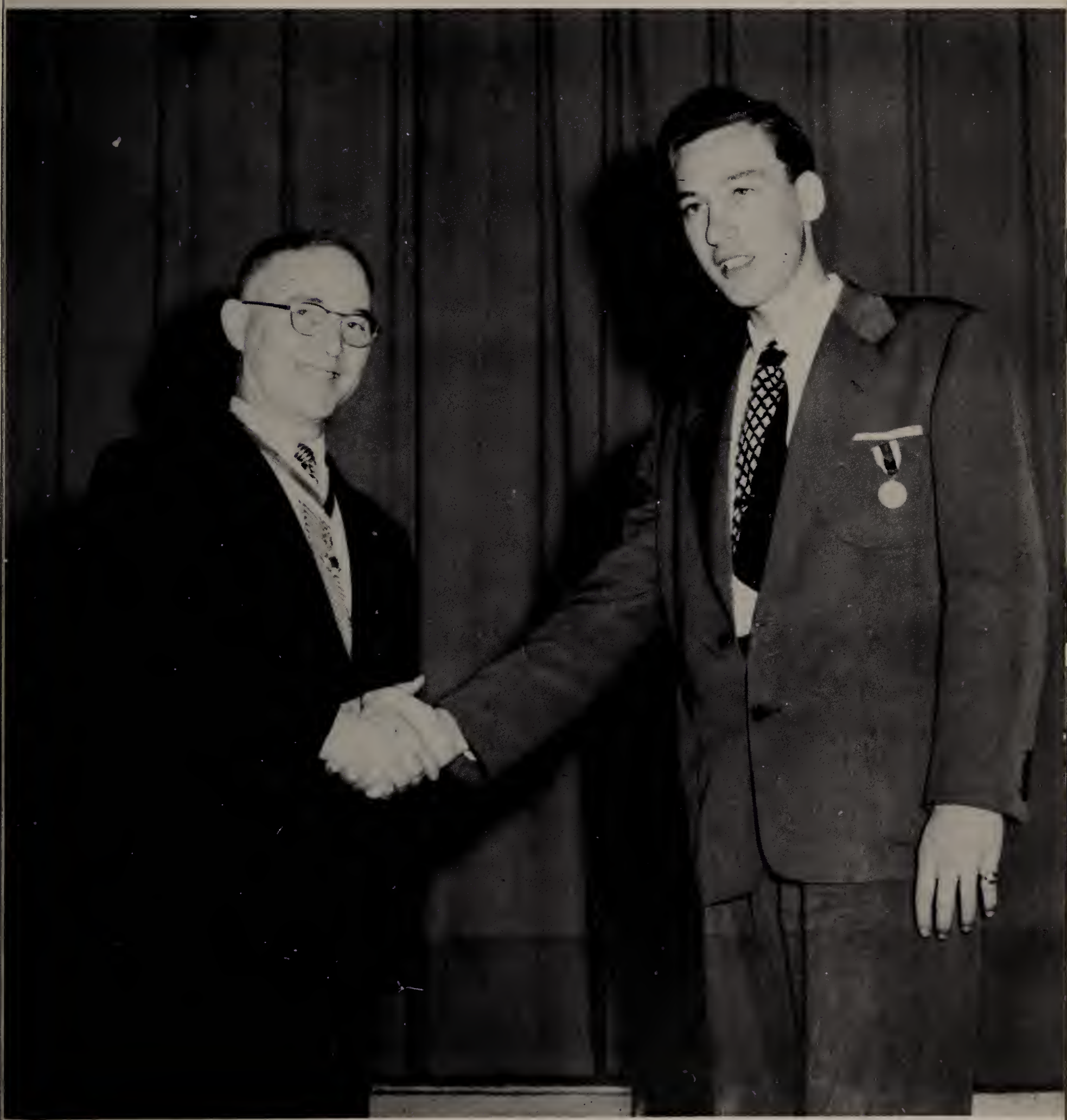

In '54 M. C. was active in Our Lady's

MARIAN YEAR POSTER CONTESTANTS included D. Sullivan, Roy White, M. Kane, T. McCormack, F. Fiorentino, T. Elliott, J. Mulrenan, D.Campbell, W. Rodwell, K. Breen, J. Enright, K. Kiley, M. Zech, J. Tribble.

An important activity in preparing us to know the score, not only in '54, but in every year of our lives is Our Lady's Sodality, which includes a special devotion to her as Our Mother along with a direct participation in the work of her Divine Son.

It is in the works of the Sodality that the fruits of our daily classes in Religion are harvested. The exhortations of the priests, the brothers and our parents are meaningless, unless they are put into use. In the Sodality is found the application of Christian living.

Brother Earl, Moderator of the Sodality has set up a varied program of Vocation direction, the Jaricot Club, Lenten collections, and the collection of foods and clothes for the home and foreign missions. Funds were augmented by the proceeds from the fortnightly dances.

FOOD FOR THE POOR is inspected by Simonelli, Ferzoco and the Mongeau brothers.

SENIOR COLLECTORS Sullivan, Fusco, and Hegarty check in their homeroom collections with Brother Earl

Sodality with particular emphasis . . .

EXTRA FUNDS for Sodality works came from the bi-weekly record hops in Mary Hall under the direction of Brothers Earl and Nelson. Helping out were Senior Committee men F. Bush, F. Lynch, D. Gill, G. Foley, J. Scanlon, James Daley, and G. Lynch. It was their job to set up the hall, collect the tickets, play the records and guard the doors.

DISCUSSING THE RECORDS with Brothers Nelson and Earl are Jim Fogarty, George Pelletier, and Donald Sullivan who were among the regular patrons at these dances.

ENJOYING THE EVENING at a Sodality dance were a group of '54 men who with their dates give a big smile as they are clicked. The handsome couples are Cathy Conway, John Ryan, Mary MacDougal, Bob Breen Mary Crean, Art Tracy, Ann Pallotta, Fred Guthrie, Fred Marker, Grace Hayden, Carol Duffy and John Bush.

on the Marian Year but this did not

WINNERS — Top honors in the Marian Year poster contest went to Daniel Campbell, Kevin Kiley, Joseph Conley and Joseph Tribble, who placed fourth, third, second and first respectively.

HOW ABOUT THIS is the question posed by James Boudreau and William Elliott, who hold an unidentified student's poster which failed to get the nod of the judges. The judges were Monsignor Fletcher, Sister Ernestus, S.S.N.D., and Brother Earl.

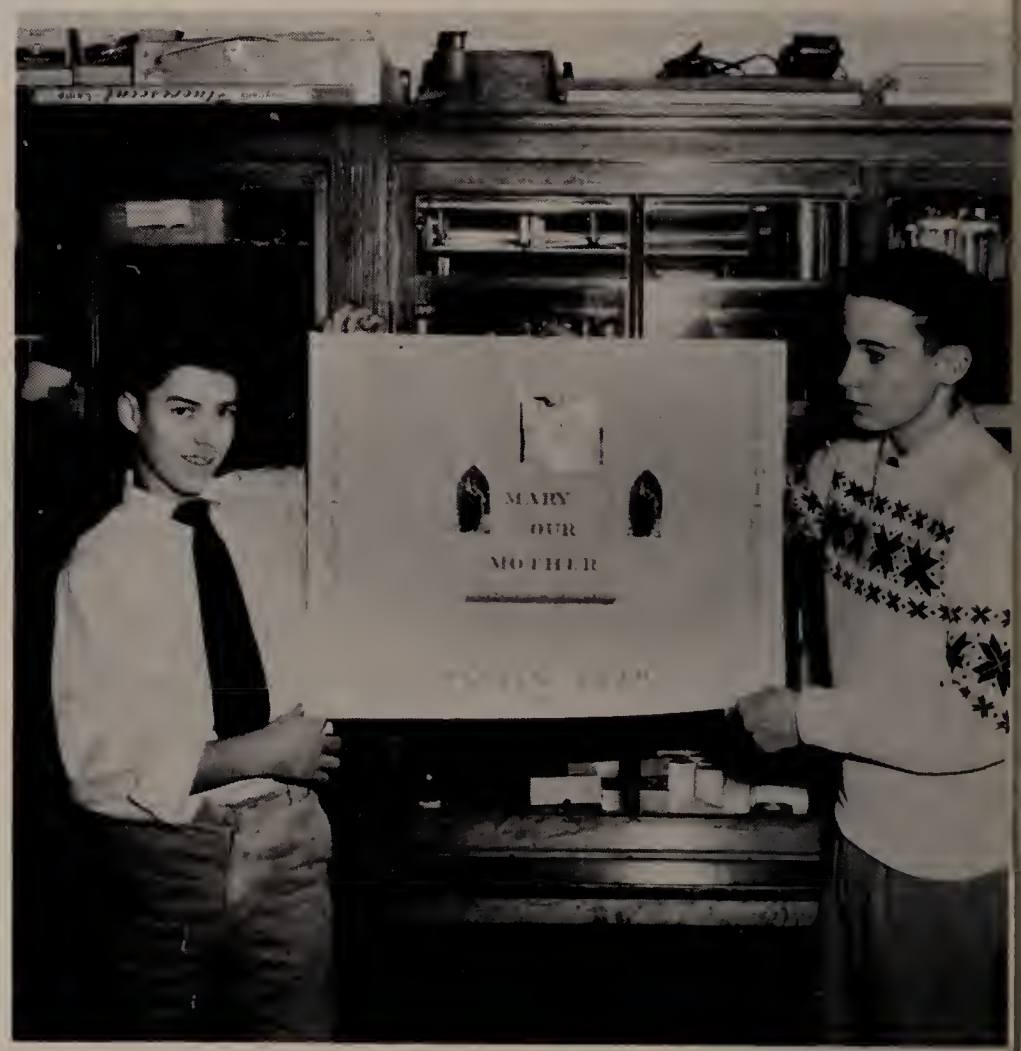

MAY ALTAR — Seniors Hardiman, Vendetti, Killian and Maher are the happy constructionists fixing up the May Altar in 4 C.

preclude other acts of mission help.

CLOTHES CALL — Sgt. Fran Finnegan, '50, wrote from Korea for old clothes. Federico, Finn, McHale, and Simonelli were among the contributors.

ALL PACKED — Under Brother Simeon's supervision, Joe Bellini, Tom Elliott, and Jim Daley packed 27 cases of clothes for the Catholic orphanage in Korea.

ALL STENCILED — Len Barbarisi, Joe Anthony, Joe Bellini and George Lynch handled the stencilling part of the job.

ALL CORDED — John Bellini, Jim Murphy and Joe Travers did all the cording for the overseas trip.

ALL FINISHED — Smiles of completion are worn by Brian Early, Will Flynn, Paul MacDonald, John Dunphy, and Don Gerety as the pose before the cartons.

THESPIANS — First row: Marilyn MacDonald, Ann McIntire, Ann Foley, Grace Hayden, Carol Duffy.

Second row: Frank MacMillan, Kevin Kiley, John Ryan, Marilyn Fenton, Coach Mrs. Asmus, Dick Jones, Fred Marker, Fred Guthrie, Tom Fahey and John McAteer.

'54 scored a hit with

Playtime in '54 was the same as in other years. This seems that the school is in a rut but that's far from being the truth. Actually the caliber of the acting has always been superb and you can't do better than that. So it's quite a thing to say that playtime was the same as in the past. Not only was "Ramshackle Inn" excellently acted, but the Patron Drive was also the usual $5000 success.

With Mrs. Asmus as Coach and Brother Simeon as Moderator, the boys and girls of both Catholic Highs scored tremendously with the audiences on both nights. Fred Marker in the leading male role justified the choice, as did Ann McIntyre in the leading female role. Both were supported with other polished actors and actresses.

FRED MARKER (villain) gives Grace Hayden (F.B.I.) a timely warning. At that time he didn't know her to be a Federal agent.

KEVIN KILEY (a framed ex-con) tells off John Ryan (irate Dad) about his interfering with his love, Marilyn MacDonald (irate Dad's daughter).

JOHN BENEDETTO (cop) warns Marge Foley (former owner of Ramshackle Inn) of wartime blackout violations.

Ramshackle Inn . . .

CAST

Patton ---------- Fred Marker
Joyce ---------- Grace Hayden
Dr. Russell ---------- Dick Jones
Alice Fisher ---------- Marilyn Fenton
Gail ----------Carol Duffy
Mr. Temple ---------- John Ryan
Trigger Hagen ----------John McAteer
Lucius Towser ---------- Fred Guthrie
Belinda Pryde ---------- Ann McIntyre
Officer Gilhooley ----------Tom Fahey
Constable Small -------- John Benedetto
Arbuthnot ---------- Frank MacMillan
Bill Phillips ---------- Kevin Kiley
Mamie Phillips ---------- Marjorie Foley
Mary Temple -------- Marilyn MacDonald

STAGEHANDS

Curtains ---------- Ed Roach
Prompters ---------- Jim O'Donnell
Ray Buxton
Lights ---------- Vin Fusco
George Ahern
Scenic Design ---------- Joe Travers
Sound ---------- Tom Walsh
Coodinator ---------- Art Tracy

FRANK MacMILLAN (F.B.I.) became a corpse in the line of duty. Benedetto confirms this to Tom Fahey (cop) and Marge Foley.

FRED GUTHRIE (friend of new owner) is puzzled at the story Carol Duffy (moll) gives Ann McIntyre (his girl) as Kiley and Marilyn listen.

JOHN McATEER (chief gangster) gets bopped by Ann McIntyre to end the play. Gracie has Marker and Fahey has Carol.

and they put the Annual Patron

EXAMINING THE SPOTS are George Ahern and Ray Buxton.

MAKING WITH THE BRUSHES are Travers, Walsh, O'Connell as they fake painting up Fusco, Tracy and Roach.

TICKET COLLECTORS were Coakley, Coleman, Chisholm and McDonough.

USHERS for the play were Mulligan, Mahoney, Mulkerrin, Geaney, Celata, Porcella.

POWDERING UP Guthrie and MacMillan are Misses McGonagle and LeClair.

Drive over the top with $5000.00.

PATRON LEADERS — Peter Wall and Ed Hegarty placed one-two with nearly $150 each in patron money.

PATRON COMMITTEE — Joe Travers headed Turner, E. Mongeau, A. Mongeau, Hasenstab, Fahey, Daley, and Scanlan who handled the daily patron returns.

PATRON AWARDS — Brother Lambert rewards Gerety, Coakley, Smith, Geaney, Schwartz, Lucey and Whalen for their work in the drive.

We had to know the score in '54

REGISTERING at the Prom are Chet Bielawski and Jim Mackay with dates. John Mahoney is the clerk.

1954's Senior Promenade was a gala and successful event. Approximately 103 couples were in attendance on the evening of May 5, in the Dorothy Quincy Suite of the John Hancock Building, Boston, Mass., with George Graham's orchestra as the dance band.

Memories were made with the dedications of each set. So unlike the dances in Columbus Hall, the floor was always crowded with lovely couples decked out in summer formals. At first glance, one would think that all were at ease, but a close scrutiny of the couples at the tables showed that the fellows were a bit self-conscious, as they slyly sneaked a finger around their shirt collars.

At ten thirty, the Grand March started to get under way as the couples promenaded around the hall and then filed by Moderators Brother Earl and Brother Nelson, who presented the favors, compacts, to the young ladies. After the dance, the couples visited Ten Acres, Blinstrub's et al. for a bite to eat.

HAPPY COUPLES — Handsome couples enjoying the dance were many. Here's a group that includes Jimmy Sullivan, Roger Salvage, Ed, S. Russell, Pete Armstrong and Jimmy Brown with their beautiful dates.

to arrange the Senior Prom . . .

MORE DANCERS find Noonan, Roach, Russell, Gentuso, Breen and Palizolla and partners in step.

GOOD EVENING — Frank Flynn and John Coughlin introduce their partners to Brother Lambert.

AROUND THE CIRCLE are Marker, Breen and Hegarty.

HERE'S ANOTHER GROUP with Kiley, Lynch, Walsh, Roach, McCarron and Breen among them.

for May 5, in the Dorothy Quincy

AWAITING the next set of dances are Hugh Walsh, Chet Bielawski, J. E. Maher and Al McLaughlin. They liked George Graham's orchestra.

LOTS OF FUN — The Bunny hop was joined in by all. A sectional view shows Appleyard, MacMillan, Sainato, Bellini, Armstrong, MacKay, Bielawski, Walsh and Kiley in the hop of it.

SITTING OUT A SET are these prom-goers. Around the clock are Frank Sheedy, Malden John Doherty, Bob Morgan and Winchester John Doherty. If the young

Suite, John Hancock Building . . .

ladies' names were known, it would be a pleasure to mention them along with those of their beaux.

PROGRAM — Joe Anthony, Charlie Albert and their dates look over the dedications of the evening's numbers.

LOVELY COUPLES took time out to pose for the pic below. The handsome M.C. men are Ted Palizolla, E. Mark Russell, Ray Buxton, Dave Richards and Frank Doe. The pretty girls' names are not known.

Boston, Mass. with George Graham's

BEATING out the time to novelty numbers at the Prom were Bill McCarron, Len McCormack, Ken Mulrenan and Bob Donovan.

FAVORS — Commencing the Grand March was the presentation of the favors to the young ladies. M.C. boys in the pic are Doe, Palizzola and McCabe.

GETTING SET for the Bunny Hop are Martin Hardiman, Jerry K lian, Jim Sullivan, Ray DeVita, ank Doe and J. J. Breen.

orchestra playing for the evening.

ON THE DOWN BEAT, or maybe it's the upbeat, but they are marking time at least. If they are not doing that, then ask McNeeley, Anthony, Magner, J. Kane and S. Kiley what it was about. Anyhow they are all in time.

A HAPPY COUPLE — Dick Sullivan gets a big kick out of his date's making immediate use of the prom favor from Helena Rubenstein.

THIS IS IT — The Grand March terminated in this formation with senior officers Simonelli, LeDuc, Mongeau, Ryan and partners in the front row.

Forensically speaking '54 really scored

'54 looked to the debating teams to score in C.Y.O. competition and expected a result or two in oratory. The tables were turned with debating doing less than expected and oratory scoring very highly.

Versatile Fred Marker and clever Art Tracy were to have been the backbone of a strong debating team. However, Fred entered the Legion Oratory Contest and he won five straight contests. His winning ways took him all the way to the National Semi-Finals of the Annual American Legion Oratorical Contest. The debating team's loss was oratory's gain. Fred brought fame to M.C. His oratorical success forced Coach Brother Simeon to shake up his teams and just as they were ready, veteran Art Tracy came down sick. There was another shift of personnel and green teams were thrown into the combat and the neophytes did very well, winning 8 out of 22 contests. In the C.Y. O. Competition, the team scored 3 wins. The team split, 3 to 3 in the Mission Tournament and won 2 while dropping 4 in the Boston University Tournament.

DETAILS — There's more to a debate than just meeting in a hall and letting the competitors talk away at each other. There must be a chairman to welcome the opponents, the judges and the spectators. John Scanlan (left) did that. Also there must be a timekeeper. This was John O'Leary's chore. Brother Simeon was the Moderator, Marker was in absentia with his Oratory and Art Tracy was the only veteran.

THE TOPIC: Resolved: "That the President should be elected by a direct vote of the people" was presented to the '54 team by veterans Tracy and Marker. The newcomers were John Benedetto, John Geaney, John McAteer, John Clooney, Tom Coleman, Frank Celata and Joe Tribble.

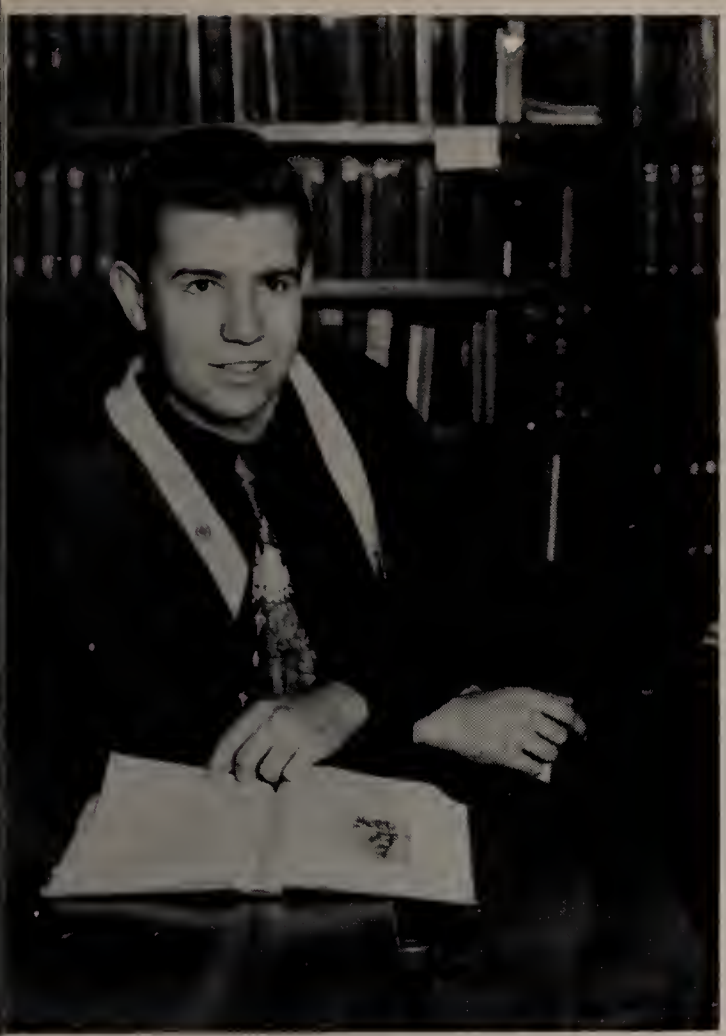

in Oratory and did well in Debating.

SOPHOMORE — Joe Tribble, a sophomore, gives promise of being able to fill Fred Marker's shoes. However, Joe is not without competition. Joe Mullin is another budding orator and this will be a hot contest. Tribble reached the finals in the Red Feather Contest this year.

FIRST TROPHY for permanent possession in oratory is awarded to M.C. by Commander Frank Cogen of the Medford American Legion Post No. 45 in recognition of Fred Marker's reaching the National Semi-Finals of the A.L. contest. Brother Lambert is proud to accept.

PERSONAL HONORS — Mr. Roe, President of the American Sons of the Revolution congratulates Fred Marker after pinning their medal on him for his outstanding oratory in the defense of Americanism. Fred took the State and N.E. titles in Legion Oratory.

HEROES — Front row: Al McLaughlin, J. Lally, J. Mackay, J. Bellini, F. Lydon, R. Strovink.

Second row: L. Murphy, F. Majeski, K. Mulrenan, J. Kane, J. Angelo, V. Fusco, P. Sainato, V. Simonelli, E. McNeeley, A. Mongeau, P. Sheedy, T. McDermott, R. Finney.

Third row: R. LeDuc, E. Delaney, J. O'Donnell, L. McCormack, J. Doherty, E. Hegarty, F. Doe.

The Varsity Club in '54 gave just

Varsity Club doings are limited in action but is is quality that it achieves rather than quantity and the quality is of high caliber. Membership is gained by anyone through the earning of a varsity letter. Elected officers are from the seniors. This year Al Mongeau was the President. Ralph LeDuc was the Veep. The Treasurer's office was held by Frank Sheedy with Vin Fusco ably filling the Secretary's chair.

The club has as its goal the promotion of interest in varsity sports amongst the student body. The climax of the year's activities is the announcement of the trophy recipients in both varsity and junior varsity sports.

To finance these trophies, the club runs a Talent Show for the students by the students. This is a wonderful show. The latent talents of the student body rise and come to the front. Many a hidden gem is found. Space prevents the naming of the trophy winners and talent winners but their pictures are part of this spread.

OFFICERS: President Al Mongeau talks over things with Moderator Brother Servanus, F. Sheedy, V. Fusco and R. LeDuc.

MORE OF THE SAME — D. Gerety, F. Lavey, E. Basinski, D. McCarthy, J. Mulkerrin M. Anderson, P. MacDonald, J. Renzullo, J. Turner, P. Bergen, R. McCarthy, G. Weitz, V. Sestito, R. McNeill, J. Foley.

about everyone a chance to score.

TROPHY WINNERS — **Front row:** F. Sainato, hockey F. Mahoney, J. V. basketball; J. Keogh, J. V. hockey; F. Fiorentino, J. V. baseball.

Second row: A. Mongeau, football; J. Lally, basketball; T. McDermott, baseball; F. Sheedy. track; V. Fusco, track and Malden Jewelry Award; R. LeDuc, V.F.W. football award; R. Champion (not in photo), J. V. football.

WINNERS in the finals of the Varsity Club's annual talent show were this sextet composed of Frank Lydon, Don Gill, Frank MacMillan, Frank Chisholm, Bill Daughan and Frank Lynch. Lydon placed first with his trumpet solo while the other five were a quintet — the Everett Warblers.

EDITOR-IN-CHIEF Art Tracy (center) goes over some pix for the 1954 Hi-Way. Assisting him are John Ryan and Bob Breen.

EDITORS Marker, Guthrie and Bush, check on their assignments with Moderator Brother Evangelus.

In this Hi-Way for '54 the scores

The 1954 Hi-Way is a product of year-round work by the staff under the moderatorship of Brother Evangelus. The theme — '54 knows the score — has been the guiding principle in the arrangement of the book.

Editor-in-Chief Art Tracy with his editorial board of Fred Marker, Fred Guthrie, Bob Breen, John Ryan and John Bush has beat his brains out in making this year's book a hit. They have scored well and everyone will agree when they read this condensation of the school's doings done up in this neat package. The book teems with pictures. It has all the schedules and scores. Bill Daughan's responsibility was the latter.

Years from now, when '54 is reminiscing, it can do it accurately and pleasantly by just opening the Hi-Way for '54. It will see that famous year as it happened and how '54 scored in '54.

WHILE IN NEW YORK, Staff members Breen, Guthrie Bush and Tracy said hello to Brother John at Stepinac High at White Plains, N. Y.

They contributed much time and effort to make this book a real good one.

OTHER WORKERS — Dan Enright and Bob Morgan handled the typing of the copy and Bill Daughan was the schedule and score man.

as made in '54 are recorded.

DAILY WORKERS — John Downey and Ed Roach (left) handled the Campus store for the Hi-Way. Customers are Herlihy, Foley and Doe.

The Hi-Lite during '53 and '54

BOARDMEN — Fred Guthrie, editor-in-chief, watches Brother Michael instruct Bob Pocella and John Geaney on the tricks of designing the layout.

Keeping the student body up to date on the scores of M.C.'s doings in '53 and '54 was the job of the Hi-Lite. The student body thought it did a splendid job and it was not alone. So well did the Hi-Lite do its job, that the Boston Globe newspaper awarded the Hi-Lite the honor of being the best school newspaper in its Annual contest. Congratulations to Moderator Brother Michael and Fred Guthrie, its editor-in-chief. Congratulations also go to all the other staff members for doing such a bang-up job. Thanks for adding to M.C.'s fame. This was the second time in eight years that the Hi-Lite captured this coveted award. Guthrie as the chief, received $100 from the Globe in addition to a beautiful scroll.

In giving the score, the Hi-Lite gives complete coverage of all school activities with several feature articles pertinent to the student body. In addition to these, there are monthly tidbits about the Alumni and the West Side A.A.

SENIOR STAFF: — John Ryan, Al Mongeau, Chief Guthrie, Bob Breen, Bill Daughan, Art Tracy and Fred Marker, all Seniors, look over their last Hi-Lite.

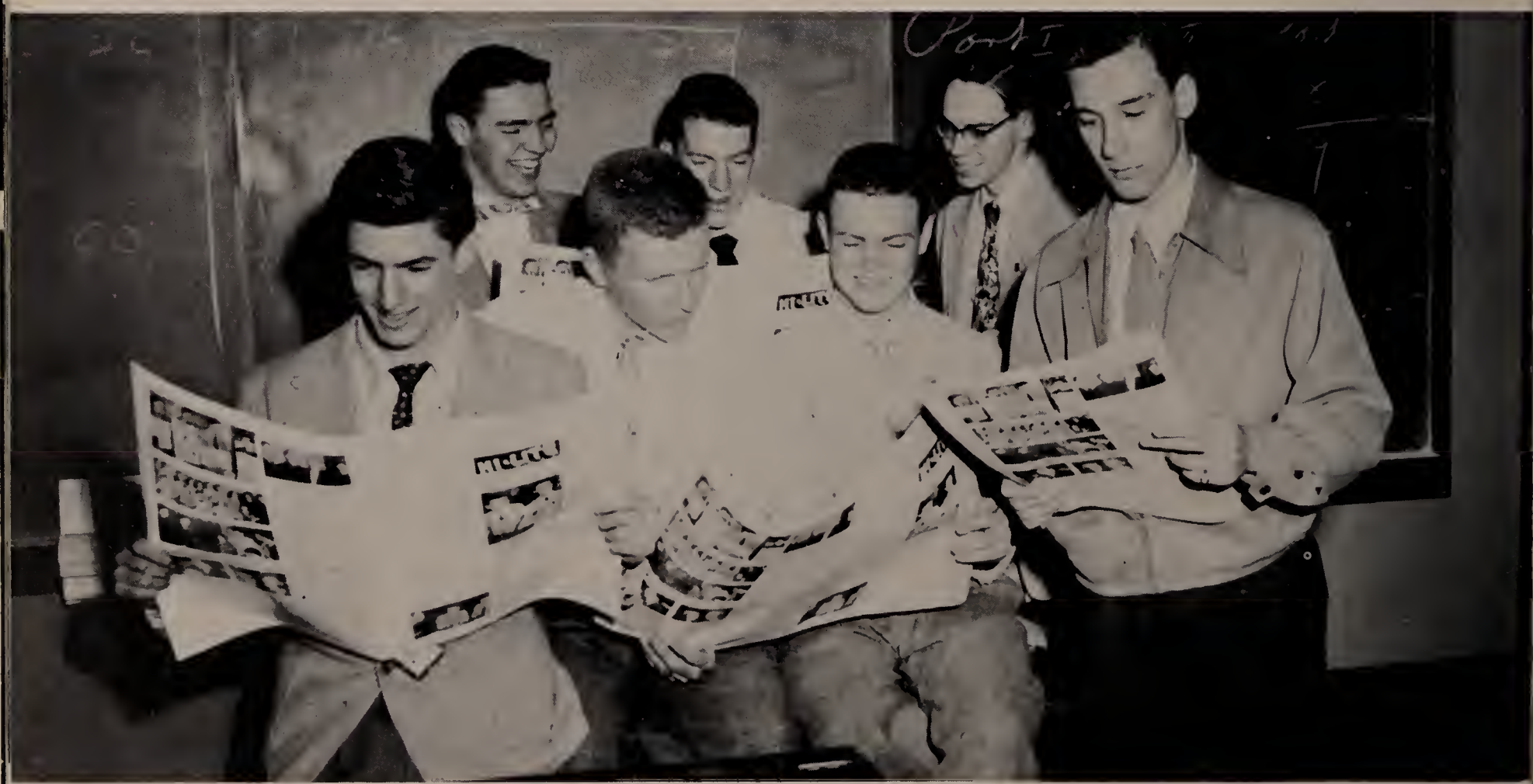

gave us the monthly score.

JUNIOR ASSISTANTS — Being groomed for the job as senior editors are John Geaney and Bob Porcella, who served as assistants to Guthrie and Marker.

JUNIOR STAFF — Experienced juniors, who will take over the jobs vacated by '54, are Dan Coakley, Ed Clark, Frank Chisholm, Frank Celata, Bill Collins, Tom Coleman, Dave Vendittis and Dave Mulligan.

STAFF ARTIST — Soph members Benedetto and Ryan look at soph Joe Tribble's line drawing. Joe is a talented young artist and is the monthly contributor of those drawings which accompany the editorials.

FROSH STAFFS — S. Amirault, D. Boraks, B. O'Connell, J. Mullin, T. Byrnes, J. Higgins, R. Harrington, J. Hurley and J. King glance over a Hi-Lite with John Breen. Several of the cub reporters had their own columns.

Knowing the score was necessary

CHECKING THE SCORE before an engagement are leader Dick Shea and Moderator Brother Servanus.

That musical group known as the Hi-Liters, moderated by Brother Servanus was a talented group of five seniors, one junior and five sophomores. The Hi-Liters had a varied repertoire, which was sufficient for all tastes and moods. Popular and novel scores added to there popularity.

Assignments were varied and numerous. The greatest demand was from school and parish groups in the metropolitan area.

M.C.'s call on the Hi-Liters was for two school dances, intermissions during the school play and the West Side Banquet. Senior Dick Shea was the band leader and another senior, Bob Strovink, was the band's vocalist.

HI-LITERS — T. O'Brien, P. Finnegan, R. Guthrie, R. Hasenstab, J. Hickey, Frank Lydon, W. Flynn and Al Mongeau.

for the Hi-Liters to play for '54.

JAM SESSION — Finnegan, Flynn, Hickey, Guthrie, and O'Brien warm up for the Sodality Dance with a bit of boogie.

HOT LICKS — Drummer Al Mongeau beats a mean drum with Hasenstab and Lydon joining in for a real hot number.

'54's Christmas Assembly stressed

Christmas time at M.C. has a happy air about it. This is the time of year when a lot of attention is given to Christ at M.C. Preparations for the Annual Christmas Assembly are in full swing. The climax is reached on the day that assembly is held.

All classes assembled in Columbus Hall on the day that the Christmas recess began. The hall had been previously decorated with candles. The stage was tiered for the Senior Carolers and in the middle of the stage was the Christmas Crib.

The singers under the direction of Brother Earl thrilled the audience with their voices in the singing of the holy carols. President Mongeau read the Christmas Gospel and Fred Marker spoke on the meaning of Christmas, Brother Lambert, representing the faculty, extended holy wishes to all and their families.

THE SENIOR CHORUS, with Brother Earl directing, sang beautifully.

THE HI-LITERS accompanied and entertained with their music.

APPRECIATIVE AUDIENCE — Bellini, Maher, Shea, Kane, Armstrong, and Jarvis enjoyed the show but more especially the part of the program that called for community singing. Shea really gave with his fine voice.

the real religious score and it was . . .

BROTHER LAMBERT extends Christ's Blessings to each and all for a Blessed Christmas.

PRACTICE TIME — The Senior Choral group is a well-trained unit. Three weeks before the assembly, Brother Earl started the practice. From this group he picked Trabucco, Kane, Barbarisi, Strovink and Lynch as soloists, all of whom were good.

STUDENT PRESIDENT Al Mongeau made a wonderful impression as he read the Christmas gospels.

THE MEANING OF CHRISTMAS was the subject of M.C.'s champion orator, Fred Marker.

a very beautiful presentation.

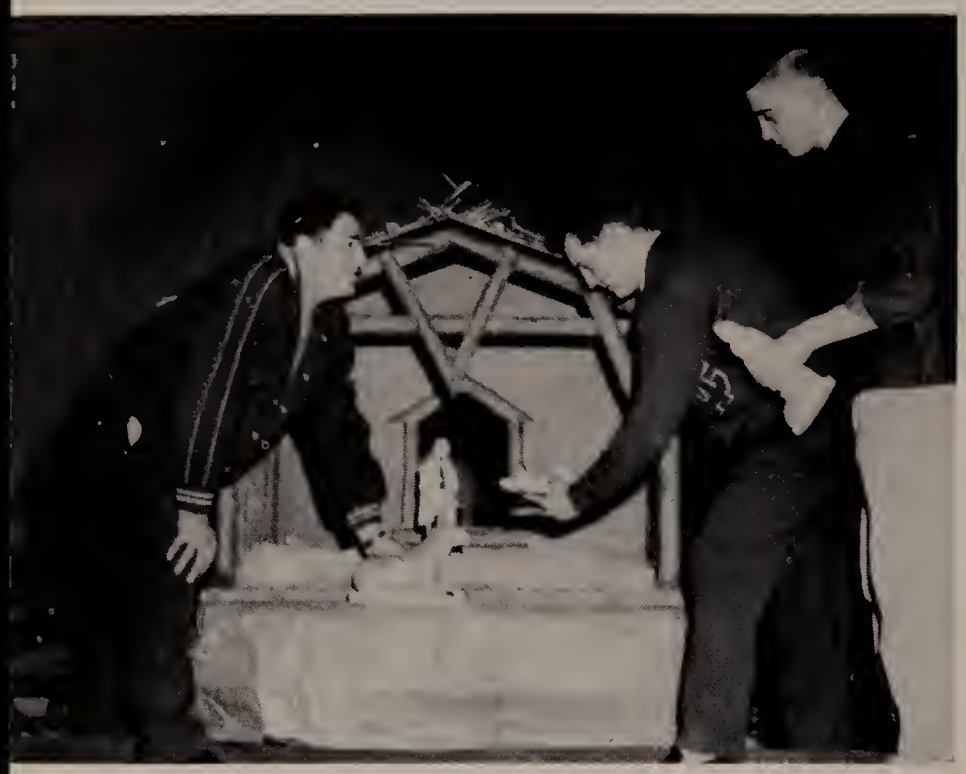

SETTING UP THE CRIB was the task of Vin Fusco, Bob Thacker and Jim Angelo. They did a good job of it. Being an old hand around the stage, Fusco knew where to scrounge for the exterior decorations for the crib.

LIGHTING EFFECTS were under the supervision of Art Tracy who was helped by Bob Magner and Gene Lane. This was easy for them as they were familiar with electricity from their study of Physics.

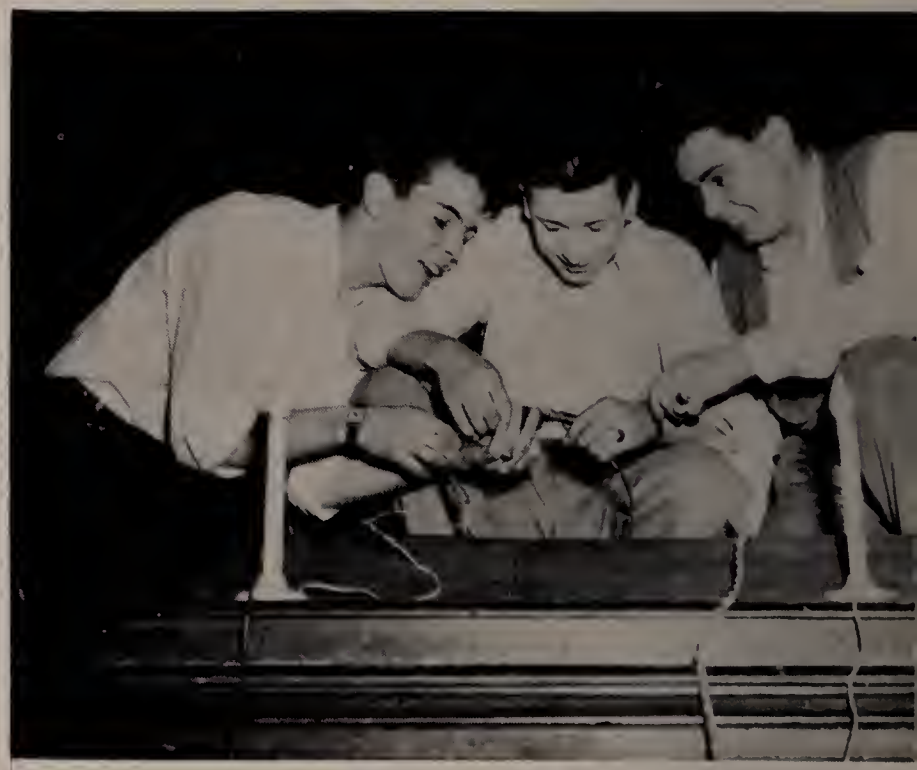

PARALLEL CONNECTIONS for the candles were easy for Walsh, Pianka, and Fahey as they also studied electricity in Physics.

PACKERS — Noonan, Downey, Cassidy, Murphy, Daley and Brown handled the packing and the unpacking of the statues for the crib before and after the assembly. This also included the transportation of the boxes from the Brothers' Home to the school and then back again.

'54 knew the score in Sports.

Without the West Side

Whenever one reads in the daily papers of the turmoil in this world due to the selfishness of various nations, he very often feels that mankind has lost the virtue of neighborly love. In fact he might be tempted to follow such a trend in his own daily actions. But those of us who are fortunate to belong to M.C., and especially the athletes of M.C., know that this trend is not a universal fault because the West Side A.A. is proof that the spirit of neighborly love is still dominant in the hearts of men.

The West Side is a group of some five hundred men who have devoted themselves to the helping of high school boys to become good men of tomorrow by providing them with a well-balanced athletic program that is second to none. In its over twenty years of existence, the West Side has poured in over $300,000 into the athletics of M.C.

In claiming to know the score, '54 wants the West Side to know that M.C. is not ignorant of their fine work and says thanks for all.

IN SPITE OF HIGH OVERHEAD Secretary Joe Doucette, Veep Tom Boyle, President Andy Doherty, and Treasurer Carroll Rice could always smile.

LISTENING TO THE AFTER DINNER TALKS at the annual West Side Banquet for M. C. athletes are Anthony, Ferzocco, Mulrenan, Mackay and Magner.

BEING AWARDED HIS SWEATER by Headmaster Brother Lambert is trackster Jimmy Angelo.

'54 would not be able to score.

FIVE FINE FELLOWS — Main Speaker at the banquet was Joe McKenney who poses with Trainer Dutch Carr, Tom Boyle and Coaches Galligan and Lentine. The latter two, Ted and Andy, played for Joe at B. C.

PHYSICAL EDUCATION DIRECTOR, Joe McKenney of the Boston Schools thrilled the audience with his inside views on the importance of athletics in making men out of boys.

A VERY GOOD FRIEND OF M.C. is Tom Hynes of the Brookline schools who likewise addressed timely advice to the athletes.

GROUNDSKEEPER GEO. BURKE of the West Side was presented a football autographed by N. D.'s famous team of '53 on which played Jack Lee '49, M. C.

The teams in '53 and '54 had to score

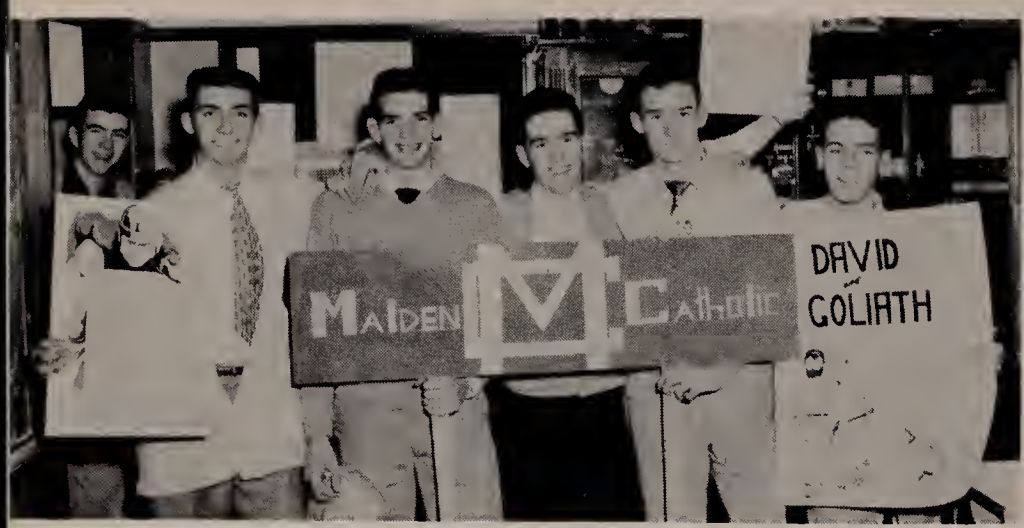

PEP FOR THE RALLIES was provided by the Space Cadets.

MEN OF '54 wanted the team to score.

MEN OF '55 were very much alive.

MEN OF '56 had their own bag of tricks.

STROVINK AND MONGEAU put on an act.

when they got this lively backing.

A SHARP LOOKING bunch of Space Cadets.

DECORATING for the parade to the field.

EVERYONE was there and cheering for a win.

ONCE AGAIN the Space Cadets set the pace.

HALF-TIME precision marching was a riot.

This team usually scored more often

WHAT'S THE SCORE? — Assistant Coach Andy Lentine, Captain Pete Armstrong and Head Coach Ted Galligan check on assignments.

M.C. got back to winning ways in football under new coaches Ted Galligan and assistant Andy Lentine with a 7-2-1 record.

Displaying their zip and spirit of old, the Bluejackets beat Cathedral of Boston 19-0 in a jamboree game. Next in line were two big victories over Class A powerhouses. These were Chelsea and Medford by scores of 14-6 and 8-0 respectively.

Keith of Lowell handed M.C. its first defeat 20-6. Ringe was able to come up with a 13-13 tie, but Cambridge Latin was beaten 20-0. Watertown followed with a 24-7 lambasting.

From thereon the team regained its winning ways with 21-14 victory over St. Mary's of Lynn. Lawrence Central was dethroned 6-0. In the final game the Bluejackets beat St. John's Prep 21-0.

For '54 this was a tremendous season because it was the first time in their high school years that they either saw or played on a winning team at M.C.

GRIDDERS — First row: A. Mongeau, R. Strovink, K. Lally, F. Lydon, Captain Armstrong, F. Sheedy, J. Kane, V. Simonelli, L. Barbarisi.

Second row: N. LaBossiere, R. Vendetti, L. Spencer, E. Hegarty, M. Kane, R. Gallant, V. Fusco, G. Weitz, P. Majeski.

Third row: F. Sheehan, J. Conway, J. Conley, F. Lavey, A. Brewin, T. Ferzoco, J. Cahill, G. Grinnell, Mgr. Holley.

Fourth row: Ass't. Coach Lentine, R. Wilson, A. Breslin, F. Goldie, E. Bergen, R. Shea, J. Renzullo, R. McNeil, Mascot Tony.

Fifth row: Head Coach Galligan, R. LeDuc, D. Gerety, J. Sullivan, R. Tringale, J. Mahoney, Mgr. Sestito, Mgr. Regan, Mgr. Populo.

than their opponents. Keith and . . .

OVER THE TOP — When Jerry Weitz could not go through or around the Medford line, he did the next best thing by going over the line.

TOUCHDOWN — Four Cathedral players were not able to stop Ralph LeDuc, the Touchdown Express, from scoring in the Jamboree game.

NO GOOD — Ralph LeDuc made a great try to catch Quarterback Dick Wilson's pass in the game with Rindge.

AROUND THE END —went Frank Sheedy and in spite of a clinging opponent he was able to blast his way to pay dirt in the C. L. game.

Watertown were the only ones to

GROUND GAINING LeDUC penetrated deep into the Rindge secondary before he hit the turf.

VARSITY SCHEDULE

M. C. 19 — Cathedral 0
M. C. 14 — Chelsea 6
M. C. 8 — Medford 0
M. C. 6 — Keith 20
M. C. 20 — Cam. Latin 0
M. C. 7 — Watertown 7
M. C. 13 — Rindge 13
M. C. 6 — Law. Central 0
M. C. 21 — St. Mary's 14
M. C. 21 — Prep 0

GOOD DEFENSIVE WORK — A Medford back found M. C.'s left end to be mighty strong as he was thrown for a loss.

DOWN YOU GO — An M. C. boy goes a good gain before he was brought down from the rear in Jamboree game with Cathedral.

beat them and Rindge tied them.

JAY VEES — First row: Coach Smith, C. Driscoll, S. Murphy, J. McSweeney, R. Gallant, P. Brown, J. Breen, J. Coleman, Coach Sweeney.

Second row: J. Murphy, R. Rosdahl, F. Millerick, G. Pelletier, W. Sullivan, K. Hannon, Mgr. Hurley.

Third row: J. Hunt, J. Heenan, J. Roach, L. O'Brien, P. Austin, J. Sullivan.

Fourth row: J. Fogarty, T. Conway, J. Walsh, T. Collins, R. Galvin, R. Champion.

Fifth row: J. McGonigle, J. Smith, J. Grant, P. Simonelli, T. MacDonald.

J. V. SCHEDULE

M. C. 14 — Beebe 0
M. C. 13 — Mission 0
M. C. 0 — Prep 14
M. C. 0 — Southern 14
M. C. 0 — Lincoln 27
M. C. 27 — Keith 27
M. C. 14 — Central 21
M. C. 6 — Brown 7
M. C. 0 — Medford 20

KEY MEN — Athletic Director Brother Firmin and team doctor, Doctor Bennet, talk shop during a time-out.

It was a tough season for the

TIME OUT — Coach Lentine gives a few words of advice to his boys during a time out.

BIG REACH — Len Barbarisi reaches high to grab a rebound off William's board. John Bellini is also up but not as high.

'54's outlook was discouraging even as far back as '53 because there were to be no returning regulars. Then Coach Bane resigned and took over as basketball coach at Williams.

Mr. Lentine, the assistant coach in football, received the appointment to guide '54 just a week before the season opened. With enthusiasm and hard work Coach Lentine went to work and floored a spirited team which could hardly be called successful on the basis of only five victories for the season. Still the team played good basketball in all but a few games.

At the end of the season the Lentine-men were at their best. They steadily improved with each game in spite of continued defeats. A team of lesser courage would have quit.

The final two home contests with Central and Williams were as fine a pair of games ever played at the Armory and it wasn't until the last three minutes in each battle that the outcome was decided.

inexperienced '54 basketball team . . .

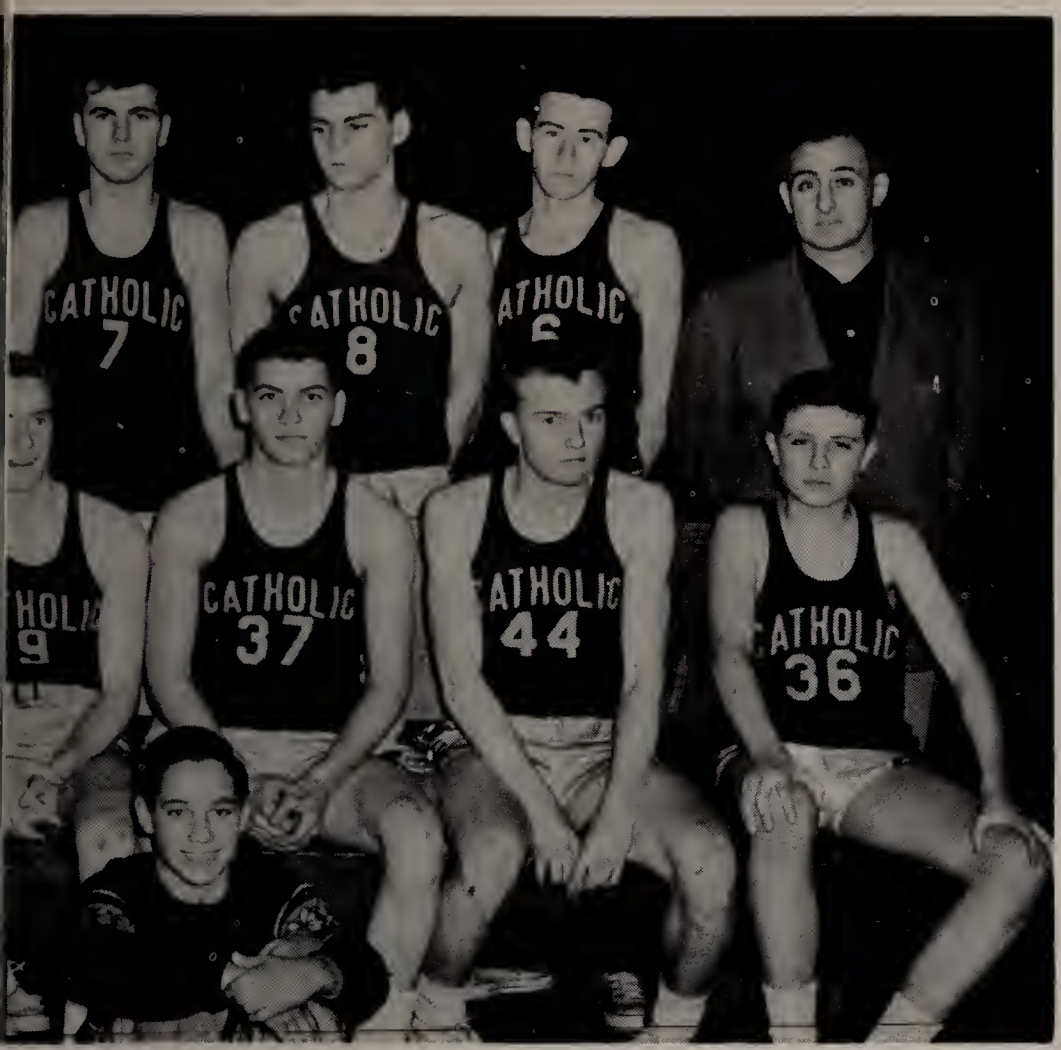

FLOORMEN — **First row:** V. Populo, F. McSweeney, **second row:** D. Mulligan, P. MacDonald, Don Gerety, J. Mulkerrin, I. Bellini, R. Patten, J. Gannon; **third row:** J. O'Donnell, A. Whalen, A. McLaughlin, E. Delaney, Captain Lally, L. Barbarisi, D. McCarthy, Coach Lentine.

SCHEDULE

M.C. 60—Saugus 41	M.C. 58—Central 70
M.C. 47—Brookline 70	M.C. 43—Williams 73
M.C. 45—Brookline 70	M.C. 43—Mission 56
M.C. 54—Immaculate 57	M.C. 44—Central 78
M.C. 47—Cathedral 43	M.C. 59—Keith 60
M.C. 45—Prep 53	M.C. 54—Keith 43
M.C. 50—St. Mary's 45	M.C. 50—Alumni 40
M.C. 40—St.Mary's 69	M.C. 40—Prep 58
M.C. 23—Williams 35	

ONCE AGAIN it is Big Len and Jumping John doing the board work with Jim Lally guarding against a fast break.

yet they never gave up trying and

JUMPING JOE MULKERRIN goes into space to drop in a two-pointer in the Prep game. Al McLaughlin is No. 3.

ON A FALL AWAY Joe Mulkerrin heaves a doubtful shot. Then again Joe can hit from anywhere. You better ask him.

ON THE BALL — This time John Bellini was able to get the ball. Barbarisi made a good attempt and Jim Lally was on hand just in case.

IN SHE GOES — Chalk up another for M.C. as the ball goes through the hoop. Big John O'Donnell is No. 39 and Al McLaughlin is No. 3.

scored their best against the best.

JAY VEES — **first row:** J. Lonergan, J. Phelan, G. Avery, G. Daughan, T. Conway, Mgr. McSweeney.

Second row: G. Weitz, E. Fama, J. McGonigle, J. MacDonald, J. Sullivan, J. Mahoney, D. Gerety, R. Harrington.

Third row: R. Lind, J. Hurley, A. Hyland, R. Rosdahl, R. Patten, A. Whalen.

SERVICE WITH A SMILE — George Lynch and Chet Bielawski handled the ticket sales at all home basketball games.

ONE FIELD GOAL BY M.C. — Fred Guthrie at the mike along with Dick Jones (late again) handled the score announcement. Bob Morgan and Hannon to left, disc jockeyed the dances after the games. In the rear are Blangeard, Conley, Lavey and Maher.

J. V. SCHEDULE

M.C. 40 — Saugus 25	M.C. 45 — Keith 50
M.C. 30 — Brookline 50	M.C. 30 — Prep 33
M.C. 38 — Brookline 45	M.C. 42 — St. Mary's 32
M.C. 45 — Immaculate 30.	M.C. 48 — St. Mary's 25
M.C. 33 — Cathedral 22	M.C. 40 — Mission 39
M.C. 35 — Prep 30	M.C. 36 — Saugus 20
M.C. 28 — Williams 24	M.C. 36 — Williams 44
M.C. 38 — Mission 30	M.C. 35 — Central 42
M.C. 35 — Central 40	M.C. 46 — Cathedral 28
M.C. 40 — Keith 55	M.C. 50 — Immaculate 30

In '54 this team

AT A SCHOOL ASSEMBLY Mr. Tom Yonkers, president of the Esmass Leaaue presented the leaque's trophies to the school. From right to left are Brother Firmin, Mr. Yonkers, Mr. Kenty and Co-captains Mulrenan and Sainato.

HOCKEY MANAGERS McNeeley, Walsh, and Smith along with Bill Robinson admire a hockey trophy.

CHAMPS — First row: R. McNeil, J. Conley, L. McCormack, R. Magner, Co-Capt. Mulrenan, J. Turner.
Second row: E. McAteer, E. Mongeau, J. Mckay, J. Anthony, Co-Capt. Sainato, P. Bergen.
Third row: Coach Bert Kenty, A. Mongeau, R. Shea, F. Goldie, Mgr. McNeeley.

Hockey teams at M.C. have always been champs and such was the score in '54 as Coach Bert Kenty directed his skaters to the Championship of the Esmass League to which league the Blueblades were just admitted.

This was not even expected by the other clubs let alone even the most die-hard rooters of M.C. since Co-captain Paul Sainato was the only returning regular from the New England Championship team of '53.

The team had to do it the hard way. The schedule called for it to open and close its season with Brookline High defending champs and pre-season favorites to repeat.

Meeting the best and beating them has always been a hockey tradition at M.C. And so it was the case when the Blueblades met and beat Brookline 2-0 with a pair of goals in the last period to give them a successful debut. From thereon the team was never on the losing side and neither was Brookline. In the final game it was Brookline to beat or tie in order to win the title. This game was a thriller and ended in a tie to give M.C. the title and new honors.

In the State Tournament, M.C. played its poorest game of the season and bowed to Danvers 1-0.

knew the score . . .

ENJOYING THE PASTOR'S victory dinner are the hockey stars who won the Esmass title.

CONGRATULATIONS — Monsignor Fletcher thanked the team and student body for their fine showing and good conduct.

FIRST TIME — Coach Kenty made his first appearance at a student assembly in eight years. Bert lets his results do the talking as a rule.

HOCKEY

M.C. 1 — Arlington 0
M.C. 9 — St. Raphael's 0
M.C. 2 — Brookline 0
M.C. 2 — Lexington 1
M.C. 4 — Somerville 4
M.C. 4 — Dedham 0
M.C. 2 — Natick 0
M.C. 1 — Malden 1
M.C. 3 — Natick 0
M.C. 5 — Malden 0
M.C. 1 — Harvard Fr. 0
M.C. 2 — Brookline 2
M.C. 5 — West Point Fr. 5
M.C. 0 — Danvers 1

ALL-STARS — nominated to the Esmass team were Mulrenan, Magner, Anthony, McCormack, Mongeau and Sainato.

when it skated to a successful debut

ALMOST — St. Raphael's goalie came up with a fine save to block a score on a rush by Bergen, Mulrenan and Anthony.

CHECKED — M. C.'s Blueblades were a very good backchecking outfit as seen in this St. Raphael's game. The trio of M. C. skaters are Bergen, McCormack and Mackay.

RED LIGHT — Johnny Turner is seen scoring a goal in the season's opening game with St. Raphael's of Pawtucket, R. I. at the Boston Arena. Other M. C. men are Sainato and McCormack.

in icing the Esmass Hockey Title.

SAVE — M. C.'s goalie Bob Magner went down on all fours to smother a Brookline attempt to score. Bergen and Conley helped him out.

FOILED — Sainato of M. C. failed to score against Brookline's great goalie Eric Horter in the thrilling last game of the season.

NOT QUITE — Johnny Turner and Bill Robinson almost combined to score one against Natick High.

A SCORE — Little Peter Bergen not shown in the pic came skating through to cash in on Joe Anthony's rebound of this shot. McCormack combined with Joe on the rush.

COACH BROTHER FIRMIN explains to Seniors Joe Travers, Tom McDermott and Ralph LeDuc that defensive ball is as important as offensive ball.

In winning the title

For the third time in as many years the Blue Sox of Malden Catholic scored their way to the Catholic title and thereby retired the trophy. In doing so the team pleased its coach, Brother Firmin who as coach at Keith had two winning teams and at St. John's Prep one championship team.

'54 didn't believe that this new team with Tom McDermott as the only returning regular knew the score. The prognosticators looked good in the opening game with Keith. In this game Keith got away to a 5-0 lead in the early innings but the battling Blue Sox rallied to win the game in extra innings.

This was all the boys needed. Thereafter they played like vets and won eleven out of twelve league contests to sew up the title. In so doing the team relied chiefly on Lefty Ed Perry, who portsided them to eight victories.

In extra season play M.C. defeated Matignon for the berth in the State Tournament. The Blue Sox advanced to the semi-finals by defeating Methuen but bowed out to Wellesley.

CHAMPS — First row: L. Barbarisi, J. Kane, R. Thacker, T. McDermott, J. Travers, R. LeDuc.

Second row: Mgr. Gaffey, J. Turner, J. Mahoney, W. Robinson, E. Bergen, T. Scannell, J. Mulkerrin, Mgr. Guthrie.

Third row: P. Bergen, D. Leydon, A. Nevins, E. Perry, J. Cahill, E. Basinski.

for the third time in a row . . .

TEAMMATES watch to see if the ball will be caught.

HOT CORNER COACH — Joe Travers was the key-man for many runs with his third base coaching,

WOW — Brother Lambert and Andy Doherty were happy about M. C.'s getting out of a jam.

FANS — Spencer, Gover, McNeeley, Simonelli and Magner were interested spectators.

the Blue Sox proved to all

SAFE — John Turner executes a real pro slide as he came in safely to third under the tag.

BINGLE — Slugger Tom McDermott connects safely to keep his average above .400.

GOOD PLAY — Fearless Joe Mahoney put the ball on this Prep man to prevent a run.

OUT — Gulla to McDermott erased a potential Mission runner.

VARSITY SCHEDULE

M.C. 6 — Keith 5
M.C. 7 — Rindge 11
M.C. 11 — Boston English 13
M.C. 8 — St. Mary's 7
M.C. 10 — Mission 4
M.C. 11 — Prep 6
M.C. 1 — Mission 4
M.C. 13 — Keith 1
M.C. 5 — Central 1
M.C. 10 — Prep 1
M.C. 6 — Cathedral 1
M.C. 10 — Central 3
M.C. 4 — Cathedral 5
M.C. 15 — St. Mary's 4
M.C. 3 — Medford 7
M.C. 6 — Matignon 2
M.C. 3 — Methuen 0
M.C. 4 — Wellesley 6

they knew the score in '54.

SMASH — Ralph LeDuc, another slugger, belts out a hit to help the cause along.

J. V. SCHEDULE

M.C. 8 — Waltham Voke 2
M.C. 3 — Parlin 1
M.C. 6 — Southern 20
M.C. 4 — Brown 5
M.C. 1 — Parlin 6
M.C. 1 — Parlin 9
M.C. 3 — Medford 5
M.C. 5 — Beebe 8
M.C. 8 — Lincoln 0
M.C. 7 — Prep 5
M.C. 6 — Mission 2

JAY VEES — First row: R. Gallant, J. Sullivan, L. Spencer, W. Flynn, T. McDougall, E. Fama.
Second row: T. Conway, T. Bryan, J. Travers, T. Hurley, J. Logue, J. Keough, J. McGonigle, R. Tringale.
Third row: R. Sullivan, F. Fierentino, E. Surabian, J. Hall.
Fourth row: R. DeVeer, G. Brown, B. Early, T. Elliot.

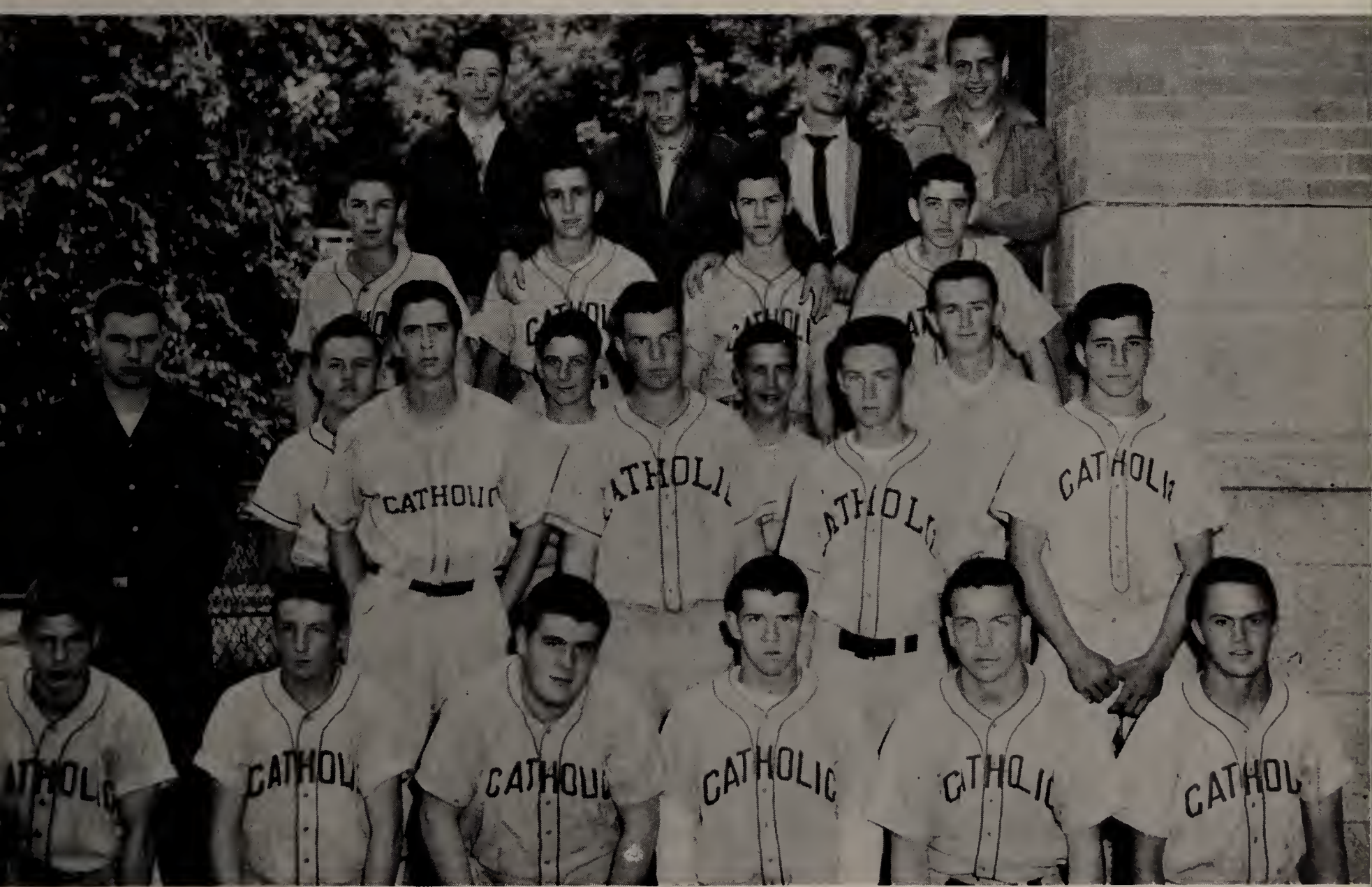

'54 managed to score in X-country,

Victories were few for all three track teams at M.C. in '54. There were boys who could score, but there weren't enough of them. Some of the difficulty lay in the fact that there was a change of coaches. Mr. O'Connell moved out of state and Coach Connelly took over his duties. Both men were excellent coaches, but they weren't too familiar with the boys' abilities.

In the X-country league, M.C. could win but two of five contests. Finney, Doherty, and Dunn were the point-getters.

When the team moved indoors for the dual meets at the Newton St. Armory in Boston, the results were the same. The team won two and lost three. Jim Dunn was a consistent winner in the mile, while Simonelli, Goggin and Boraks turned in good performances.

Outdoors the team fared poorly with only one victory in four meets. In the State Catholic Meet, the team finished a respectable third, only six points out of first place.

FLEET MEN — First row: Coach Connelly, J. Doherty, J. Walsh, V. Simonelli, R. Wilson, V. Fusco, J. Angelo, R. Vendetti,

Second row: J. Leonard, T. Coleman, M. Anderson, J. Renzullo, R. McCarthy, D. McCabe.

Third row: J. Keane, J. Goggin, D. McDonald, R. O'Brien, A. Brewin, E. Mongeau.

Fourth row: F. Doe, E. Hegarty, J. Dunn, S. Murphy, D. Boraks, J. Finney.

Fifth row: H. Holley, R. LeDuc, L. Keohane, Mgr. J. Breen.

HARRIERS: G. Callahan, J. Doherty, R. McCarthy, R. Lind T. Byrnes, J. MacDonald, J. Dunn, J. Keene. R. O'Brien, T. Coleman, R. Finney and F. Quin take a workout in the school yard.

indoor and outdoor competition but . . .

FIRST — Sprinter John Renzullo comes to the tape first as he scores five points for M.C. in the State Catholic Meet at St. John's Prep.

SCHEDULES

*** X — Country Schedule**

M.C. 60 — Rindge 27
M.C. 30 — Somerville 27
M.C. 30 — Brookline 25
M.C. 20 — B.C. High 35
M.C. 25 — Cambridge Latin 45

* Low Score wins.

Indoor Schedule

M.C. 67 — Lynn Classical 10
M.C. 19 — Concord 58
M.C. 55 — Revere 22
M.C. 37 — Dedham 40
M.C. 37 — Milton 40

Outdoor Schedule

M.C. 49 — Medford 56
M.C. 56 — North Quincy 47
M.C. 26 — B.C. High 35
M.C. 28 — Chelsea 75

OFF AND RUNNING — Mark Anderson hands off the baton to J. Renzullo at the end of the third lap in the mile relay of the State Catholic Meet.

all teams didn't score high enough.

NO POINTS — In a duel meet with a powerful Chelsea team, M.C. was out of the running. Ron Vendetti (center) was able to place third while Vin Simonelli (left) came in second. Mark Anderson didn't show.

UP AND OVER — In the 220 low hurdles, Larry Keohane (fourth right) stayed with Dromey of the Prep, Sotek of Central, Manning of the Prep and Magruder of the Juniorate, but wilted at the finish in the State Catholic Meet.

PHOTO FINISH — Speedy Ron Vendetti scored first in the State Catholic Meet at St. John's Prep. The event was the finals of the 220 yard dash. Joe Boland of St. John's was his nearest competitor.

We Seniors knew the score in '54.

President

Albert G. Mongeau
152 Derby Rd., Melrose
St. Mary's
Sodality 1, 2, 3, 4; Football 3, 4; Baseball 1, 2; Hockey 2, 3, 4; Varsity Club 3, 4; Choral Group 4; Patron Committee 4; Hi-Lite 1, 2, 3, 4; Dance Committee 4; Talent Show 1, 2, 3, 4; Orchestra 3, 4; Space Cadets 2; Class Officer 1, 2, 4.
Holy Cross

Vice-President

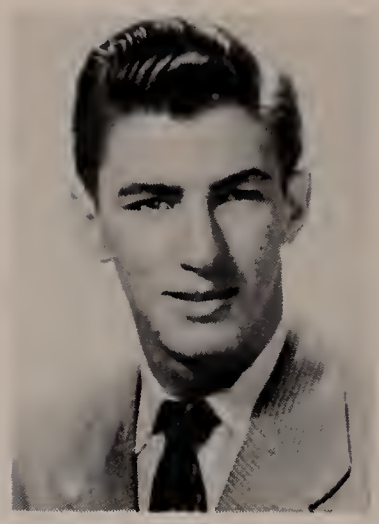

John Francis Ryan
73a Bartlett St., Somerville
Sodality 1, 2, 3, 4; Choral 4; Hi-Way 4; Hi-Lite 4; J. V. Football 2; Dramatics 4; Class Officer 1, 3, 4.
Boston College

Secretary

Ralph William LeDuc
18 Waverly St., Stoneham
St. Patrick's
Sodality 1, 2, 3, 4; Football J. V. 2; Football Varsity 3, 4; Track 3, 4; Basketball J. V. 1; Hockey Freshman 1; Baseball J. V. 1, 2; Varsity 3, 4; Varsity Club 2, 3, 4; Oratory 1; Patron Committee 4; Choral Group 4; Class Officer 1, 2, 4.
Boston College

Treasurer

Vincent John Simonelli
53 Wentworth St., Malden
Immaculate Conception
Sodality 1, 2, 3, 4; Football 1, 2, 3, 4; Track 1, 2, 3, 4; Varsity Club 1, 2, 3, 4; Choral Group 4; Patron Committee 4; Basketball Committee 4; Class Officer 1, 2, 3, 4.
Bates College

HOMEROOM OFFICERS: Vincent Fusco, Paul Sainato, Albert Mongeau, Frederick Marker, James Mackay, Michael Bennett, Ralph LeDuc, James Sullivan, Raymond DeVita, John Ryan, Vincent Simonelli.

This is the Class of '54

SENIORS Ed Roach and John Whalen check out the Trig books with Brother Lambert as they started off their senior year.

David George Ahern
21 Myrtle St., Stoneham
St. Patrick's
Sodality 1, 2, 3, 4; Hockey 1; Baseball 1, 2; Choral 4.
Merrimack College

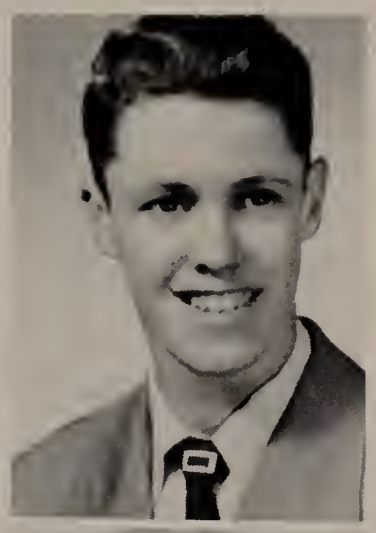

Charles William Albert
316 Albion St., Wakefield
St. Joseph's
Sodality 1, 2, 3, 4; Choral Group 4; Poster Club 3.
Bentley Accounting School

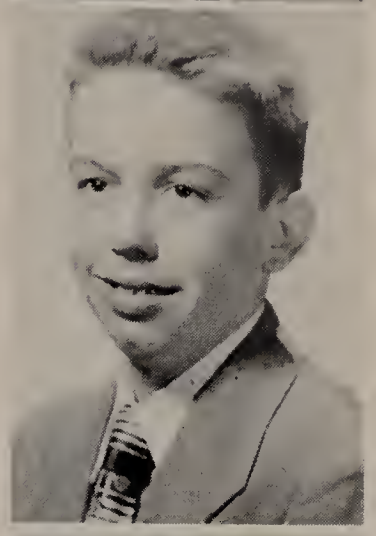

James Anthony Angelo
11 Tyler St., Malden
St. Joseph's
Sodality 1, 2, 3, 4; Football 3; Track 3, 4; Varsity Club 3, 4; Dramatics 4; Choral Group 4; Patron Committee 4
U. S. Navy

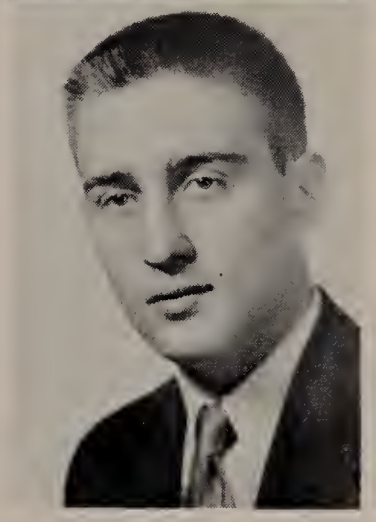

who knows the score, . . .

Joseph William Anthony
17 Moulton St., Charlestown
St. Catherine's
Sodality 3, 4; Hockey 4; Varsity Club 4; Choral 4.
Boston College

Earl Francis Ballou, Jr.
87 Summit Rd., Medford
St. Joseph's
Sodality 1, 2, 3, 4; Choral 4; Patron Committee 4.
Tufts

Leonard John Barbarisi
780 Broadway, Everett
St. Therese's
Sodality 1, 2, 3, 4; Football 3, 4; Basketball 3, 4; Baseball 3, 4; Varsity Club 3, 4; Choral 4; Talent Show 2, 3; Class Officer 3, 4.
Notre Dame

John E. James Bellini
61 Atherton St., Somerville
St. Catherine's
Sodality 1, 2, 3, 4; Basketball 4; Varsity Club 4.
Lincoln Institute

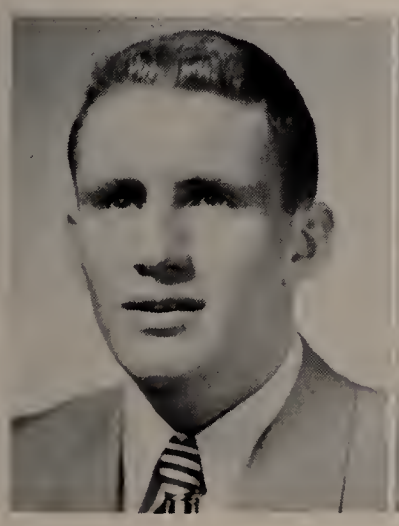

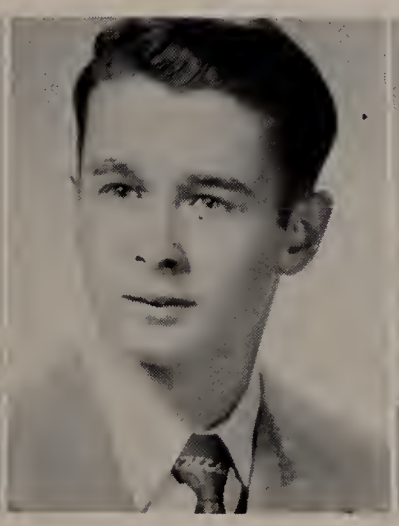

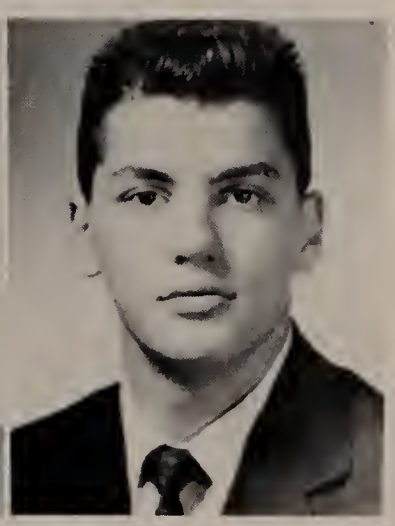

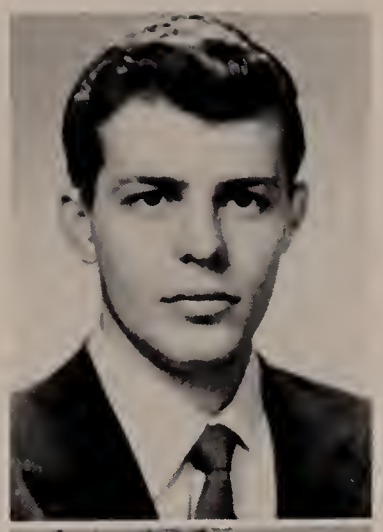

Joseph Vincent Bellini
61 Atherton St., Somerville
St. Catherine's
Sodality 3, 4; Choral 4.
Boston College

Michael John Bennett
15 Highland Terrace, Medford
Immaculate Conception
Sodality 1, 2, 3, 4; Choral 4; Class Officer 4.
Boston College

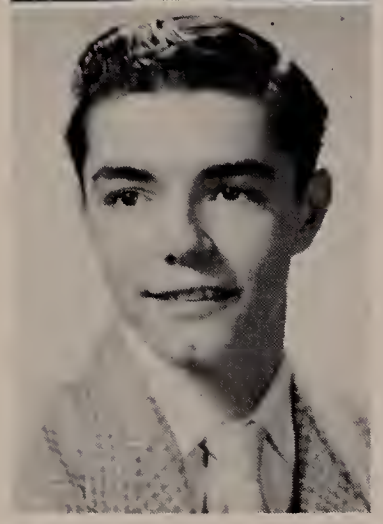

Chester Walter Bielawski
62 Wicklow Ave., Medford
Immaculate Conception
Sodality 1, 2, 3, 4; Track 1; Basketball 4; Choral Group 4.
Boston College

THE LONG AND SHORT OF IT of the senior class are shown above. They include in the first row F. Lynch, G. Lynch, E. Albert, D. Lane, E. Roach, and in the second row are E. Delaney, T. Walsh, J. O'Donnell, G. Foley, and R. Jones.

We are not claiming

Kenneth Francis Breen
77 Wright Ave., Medford
St. Joseph's
Sodality 1, 2, 3, 4; Ad Committee 4; Choral 4.
Boston College

Robert Joseph Breen
16 Cleverly Court, Quincy
Immaculate Conception
Sodality 1, 2, 3, 4; J. V. Football 1; Baseball 1, 2, 3; Choral 4; Hi-Lite 1, 2, 3, 4; Hi-Way 4; Varsity Club 2, 3, 4.
Northeastern

James Francis Browne
261 Maple St., Chelsea
St. Rose's
Sodality 1, 2, 3, 4; Basketball 2; Baseball 2; Choral 4.
Boston College

John Joseph Bush
43 Lawler Rd., Medford
St. Raphael's
Sodality 1, 2, 3, 4; Frosh Hockey 1; Choral 4; Hi-Lite 1; Hi-Way 4; Dance Committee 4.
Holy Cross

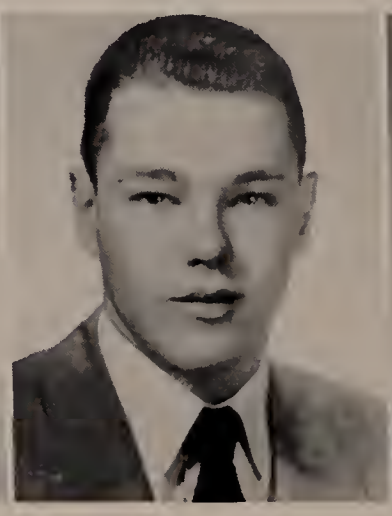

ATTENTION — Senior teachers Smith and Sullivan, a couple of former Marines, rate a salute from '54 for their fine work.

Joseph Raymond Buxton, Jr.
25 Washington St., Stoneham
St. Patrick's
Sodality 1, 2, 3, 4; Choral 4; Stage Hand 4; Football 1, 2.
Notre Dame

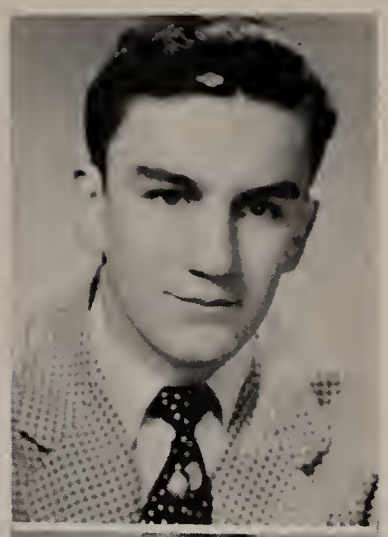

John Francis Cassidy
127 Woodlawn St., Everett
Our Lady of Grace
Sodality 1, 2, 3, 4; Basketball 1; Choral 4.
Merrimack College

Robert Gerard Costa
121 Yeoman Ave., Medford
Immaculate Conception
Sodality 1, 2, 3, 4; Choral 4; Baseball Mgr. 1, 2; Class Officer 1.
Boston University

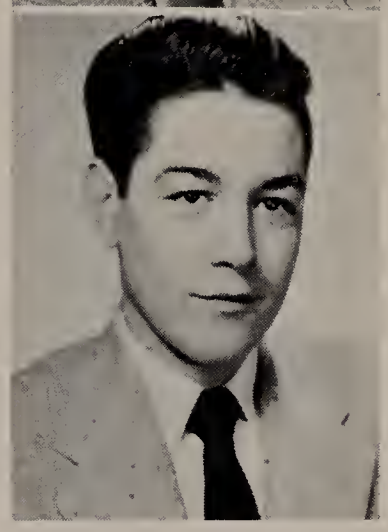

to know everything . . .

John Stephen Coughlin
135 Central St., Somerville
St. Ann's
Sodality 1, 2, 3, 4.
Boston College

James Francis Daley
28a William St., Medford
St. Clement's
Sodality 1, 2, 3, 4; J. V. Football 1; Freshman Hockey; Choral Group 4; Dance Committee 4; Patron Committee 4.
University of Massachusetts

William Gerard Daughan
58 Newton St., Everett
St. Therese's
Sodality 1, 2, 3, 4; Hi-Lite 3, 4; Hi-Way 4; Frosh Basketball 1; Varsity Club 1, 2; Choral Group 4; Talent Show 4; Cheerleader 1, 2.
Northeastern

Thomas Edward Delaney
58 Court St., Medford
St. Francis'
Sodality 1, 2, 3, 4; Track 1; Basketball 1, 2, 3, 4; Cross Country 3; Varsity Club 3 4; Choral Group 4; Hi-Lite 1; Dance Committee 4; Space Cadets 3.
Boston College

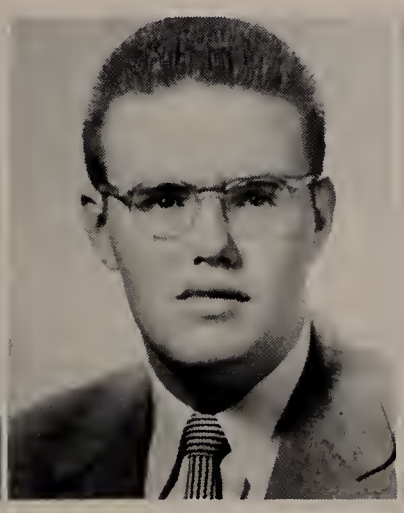

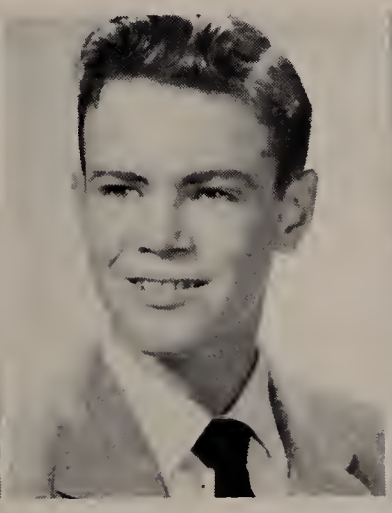

Raymond Anthony DeVita
47 Fellsway East, Malden
Immaculate Conception
Sodality 1, 2, 3, 4; J. V. Baseball 1; Class Officer 1, 2, 3, 4.
Tufts College

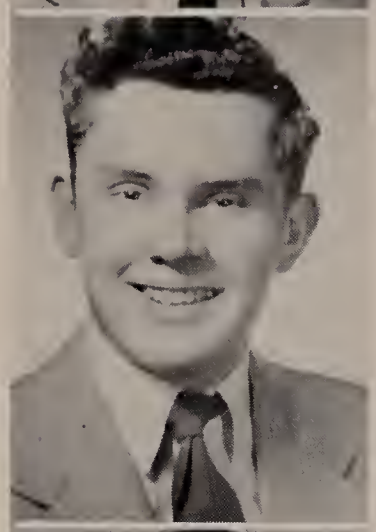

Francis Joseph Doe
5 Brook St., Wakefield
St. Joseph's
Sodality 1, 2, 3, 4; Frosh Basketball 1; Track 3, 4; Choral 4; Varsity Club 3, 4.
Boston College

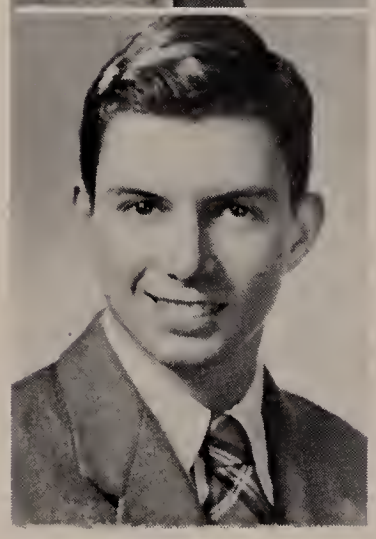

John Edward Doherty
85 Fern Rd., Medford
St. Francis'
Sodality 1, 2, 3, 4; Track 1, 2, 3, 4; Varsity Club 2, 3, 4; Choral 4.
University of Massachusetts

VOCATION CONFERENCE — Brother Bartholomew, Supervisor of Xaverian high schools and Xaverian Vocation director, interviews Jim Angelo and Jack Cassidy.

We realize that with

John Joseph Doherty
26 Fitzgerald Ave., Winchester
Immaculate Conception
Sodality 1, 2, 3, 4; Play Stagehand 4; Choral Group 4; Space Cadets 1.
Boston College

Robert Francis Donovan
21 Reynolds Ave., Chelsea
Our Lady of Grace
Sodality 1, 2, 3, 4; Basketball 1.
Boston College

John Francis Downey
68 Grove St., Chelsea
St. Rose's
Sodality 1, 2, 3, 4; Hi-Way 4; Choral 4; Vagabonds 2.
Boston College

Daniel Sylvester Enwright
662 Highland Ave., Malden
Immaculate Conception
Sodality 1, 2, 3, 4; Tennis 1, 2, 3; Hi-Lite 1, 2; Hi-Way 4
Bentley's

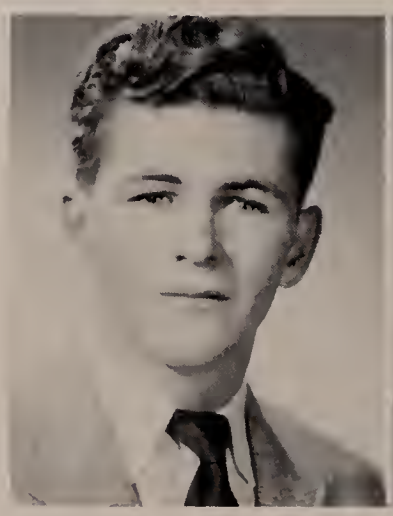

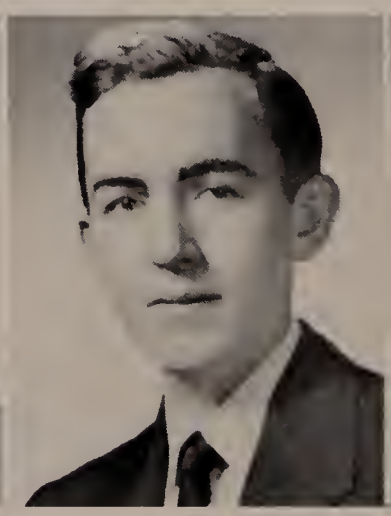

WHO WOULD EVER suspect that Lynch, Keefe, Hinchey and Albert copied their homework? Of course not, they are just checking Coughlin's answers.

John Joseph Fahey
15½ Rockland Place, Malden
Sacred Heart
Sodality 1, 2, 3, 4; Choral Group 4.
Northeastern

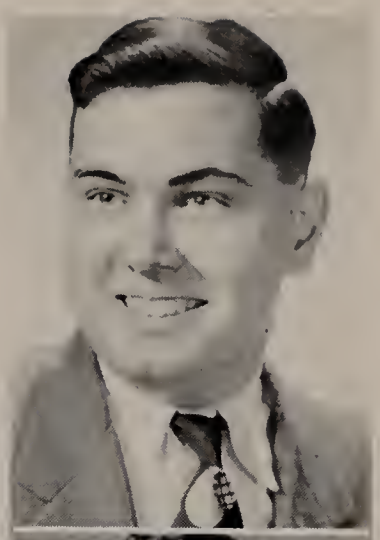

Thomas Michael Fahey
86a Rowe St., Melrose
St. Mary's
Sodality 1, 2, 3, 4; Varsity Club 1, 2; Dramatics 4; Choral Group 4; Patron Committee 4; Cheerleader 1, 2.
Catholic U.

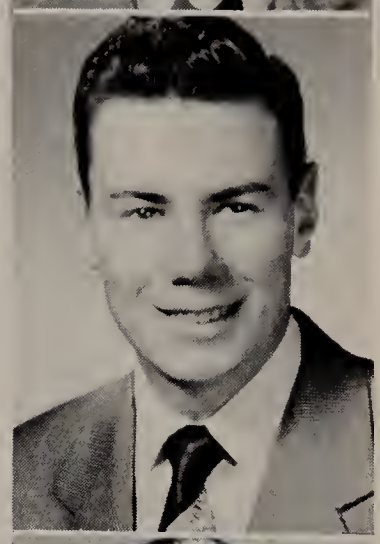

Richard Lester Finney
16 Upham Terrace, Malden
Sacred Heart
Sodality 1, 2, 3, 4; Track 1, 2, 3, 4; Choral 4; Talent Show 1; Class Officer 1; Varsity Club 1, 2, 3, 4.
Boston College

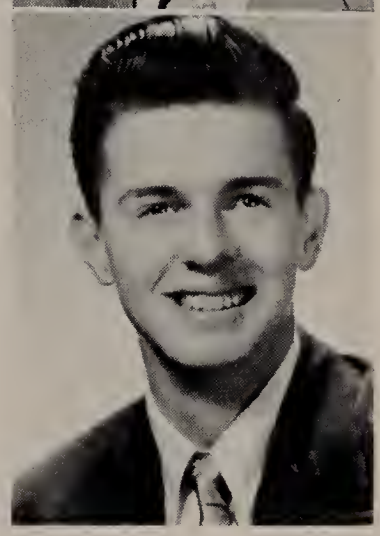

maturity there comes . . .

Francis Edward Flynn
35 Rhode Island Ave., Somerville
St. Benedict's
Sodality 1, 2, 3, 4; Choral 4.
Boston College

Gerald Edward Foley, Jr.
76 Adams St., Everett
Our Lady of Grace
Sodality 1, 2, 3, 4; Track 3; Space Cadets 3.
Boston College

Vincent P. Ralph Fusco
12 Maplewood St., Malden
St. Joseph's
Sodality 1, 2, 3, 4; Football 1, 2, 3, 4; Track 1, 2, 3, 4; Varsity Club 1, 2, 3, 4; Stage Hand 3, 4; Choral 4; Talent Show 3, 4; Class Officer 1, 2, 3, 4; Varsity Club Officer 4.
Holy Cross

Eugene John Gentuso
34 Daniels St., Medford
St. Joseph's
Sodality 1, 2, 3, 4; Track 3; Varsity Club 3, 4, Choral 4; Class Officer 3.
Northeastern

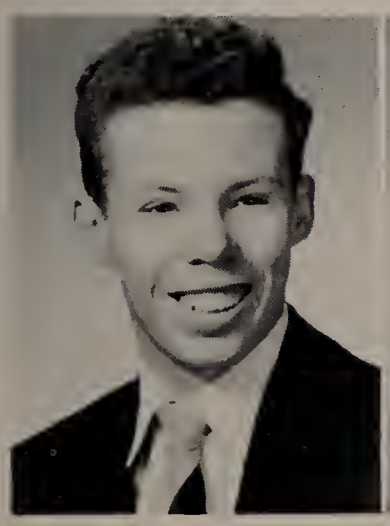

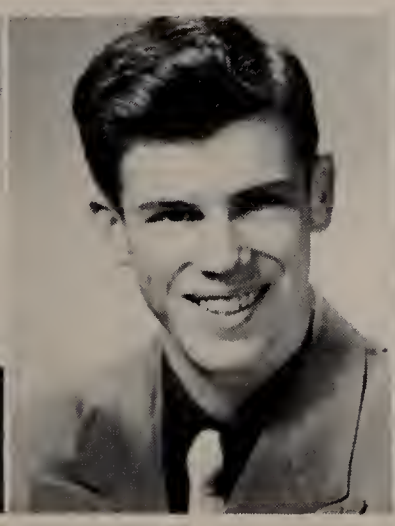

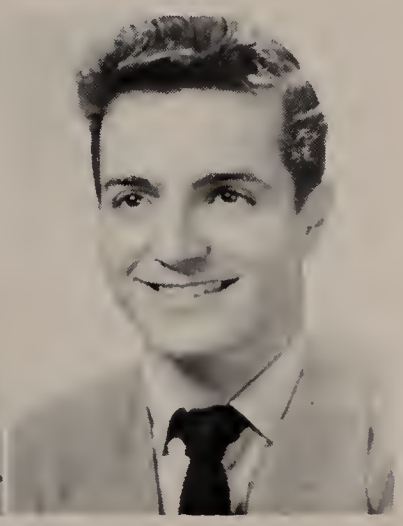

Donald Joseph Gill
103 Lynn St., Everett
St. Therese's
Sodality 1, 2, 3, 4; Track 3; Frosh Basketball 1; Choral 4; Dance Committee 4; Cheerleader 1, 2; Talent Show 4.
Boston College

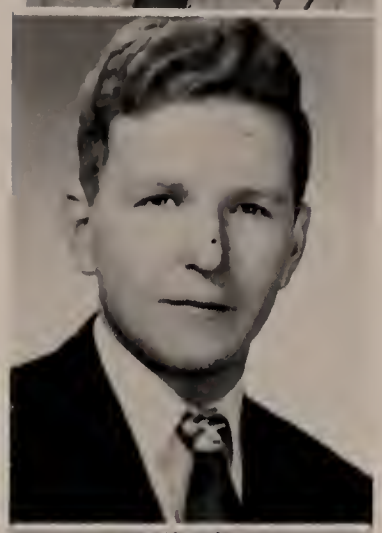

Frederick Leo Guthrie
15 Bradlee Rd., Medford
St. Joseph's
Frosh Basketball 1; Sodality 1, 2, 3, 4; Dramatics 4; Hi-Lite 1, 2, 3, 4; Hi-Way 4; Dance Committee 4; Camera Club 1; Orchestra 3, 4; Loyalty Club 4; Space Cadets 1, 2, 3; Baseball Mgr. 4; Frosh Baseball 1; Talent Show 1, 4.
Boston College

John Joseph Hannon
22 Prospect Terrace, Malden
Immaculate Conception
Sodality 1, 2, 3, 4; Freshman Football; Track 1, 2; J. V. Basketball 1, 2, 3; Tennis 1, 2, 3, 4, Freshman Baseball; Space Cadets 2, 3, Choral Group 4
Armed Service

WHAT IS THE SCORE ? — Miss Catherine Stokes O'Brien of the Mass. Employment Bureau lets Albert practice his finger dexterity, while Bellini, Angelo, Armstrong, T. Walsh and J. Walsh observe.

a knowledge that is

Martin James Hardiman
13 Watts St., Malden
Immaculate Conception
Sodality 1, 2, 3, 4; Class Officer 1, 2.
U. S. Air Force

Edward Joseph Hegarty
2 Brackenbury St., Malden
Sacred Heart
Sodality 1, 2, 3, 4; Football 4; Track 4; Choral 4; Varsity Club 4.
Tufts College

Henry Roy Herlihy
93 Puritan Rd., Somerville
St. Polycarp's
Sodality 1, 2, 3, 4; Frosh Basketball 1; J. V. Basketball 2.
Northeastern

Joseph Michael Hinchey
133 Whitman Ave., Melrose
St. Mary's
Freshman Basketball; Sodality 1, 2, 3, 4; Choral Group 4.
Boston College

ORDERS FOR TODAY — Assisting in the office when Brother Lambert was tied up were several good workers. Here is Ray Jarvis giving the orders to Mahoney, Smith and Sainato.

Raymond James Jarvis
423 Eastern Avè., Chelsea
St. Rose's
Sodality 1, 2, 3, 4; Baseball 2; Class Officer 2.
Tufts

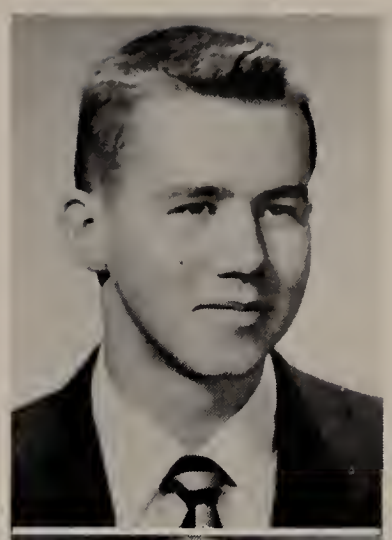

Richard J. Jones
2380 Mystic Valley Pkwy.
Medford
St. Joseph's
Sodality 1, 2, 3, 4; Play 4; Choral 4; Dance Committee 4; Vagabonds 1; Basketball 4.
Tufts College

Dennis Timothy Kane
10 Irvington Rd., Somerville
St. Raphael's
Sodality 1, 2, 3, 4; Choral Group 4; Baseball Manager 1.
Boston College

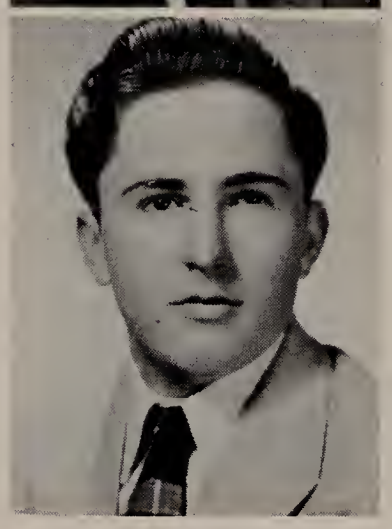

learned only through . . .

John Michael Kane
547 Highland Ave., Malden
Immaculate Conception
Sodality 2, 3, 4; Football 2, 3, 4; J. V. Basketball 2; Tennis 2, 3; Baseball 3, 4; Varsity Club 3, 4; Choral Group 4; Talent Show 2.
Northeastern

Robert Vincent Keefe
205 Emerald St., Malden
Immaculate Conception
Sodality 1, 2, 3, 4.

Kevin Joseph Kiley
133 Waverly Ave., Melrose
St. Mary's
Sodality 1, 2, 3, 4; J. V. Football 1; Dramatics 3, 4; Choral 4.
Northeastern

Thomas Joseph Kiley
14 Kiley Ave., Melrose
St. Mary's
Sodality 1, 2, 3, 4; Football 1, 3; Varsity Club 3, 4; Choral 4; Talent Show 1.
Boston College

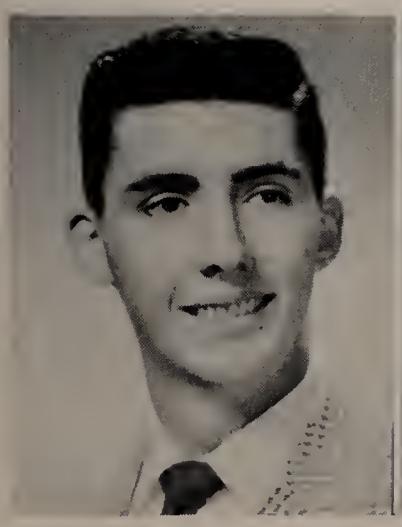

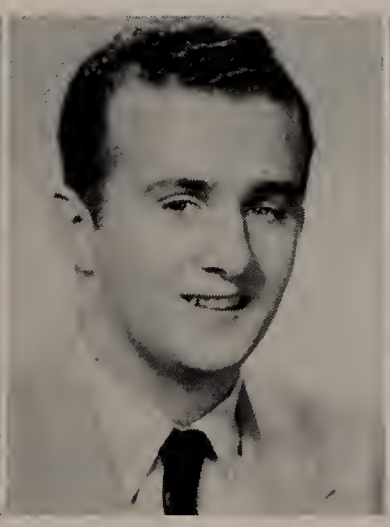

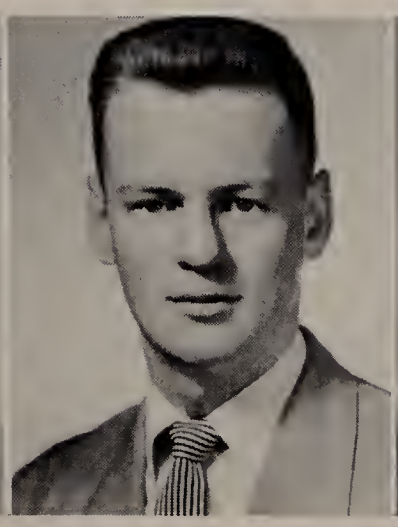

Gerald Francis Killion
17 Fellsway East, Malden
Immaculate Conception
Sodality 1, 2, 3, 4; J. V. Football 2; Basketball 1, 2; Varsity Club 2, 3, 4; Choral Group 4; Class Officer 1.
Boston College

Paul Francis Kopaczynski
83a Broadway, Chelsea
St. Stanislaus
Sodality 1, 2, 3, 4; J. V. Football 2; Baseball Mgr. 1; Choral 4.
Boston College

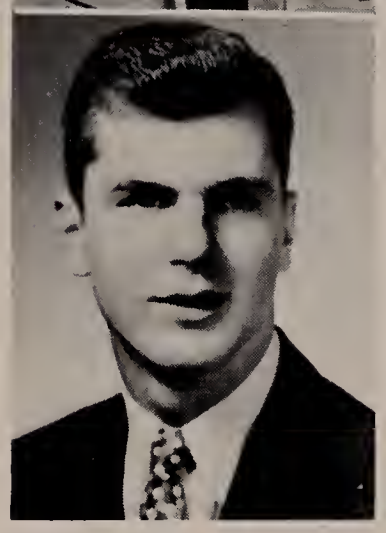

James Kevin Lally
119 Hudson St., Somerville
St. Catherine's
Sodality 1, 2, 3, 4; Football 2, 3, 4; Basketball 4; Varsity 2, 3, 4; Track 2.
Rhode Island State

LUNCHTIME finds Dick Sullivan, John Fahey, and Paul O'Brien keeping Bob Morgan company. Bob is making a fine recovery from a severe polio attack in his Sophomore year.

the daily experience

Eugene Thomas Lane
147 Highland Ave., Arlington
St. Agnes'
Sodality 1, 2, 3, 4; Varsity Club 1, 2; Choral Group 4; Hi-Lite 1, 2; Cheerleader 1, 2.
Boston College

John Edward Lilley
2 Felspa Rd., Stoneham
St. Patrick's
Sodality 1, 2, 3, 4; Choral Group 4; Hi-Lite 1, 2, 3.
Northeastern

Brendan Cornelius Lowney
5 Cherry St., Medford
Immaculate Conception
Sodality 1, 2, 3, 4; Choral Group 4; J. V. Baseball 2.
Boston College

Francis Michael Lydon
33 Lyman Ave., Medford
Sodality 1, 2, 3, 4; Football 3, 4; Track 2, 4; Varsity Club 1, 2, 3, 4; Talent Show 3, 4; Orchestra 1, 2, 3, 4; Space Cadets 1, 2, 3.
Boston College

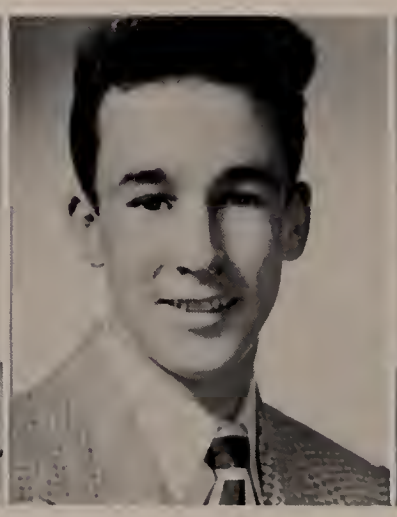

COFFEE BREAK — Dick Jones has a secret for awhile — a coffee break in the back of the Chem. lab. Here he demonstrates to Foley and Downey the simple process.

Francis John Lynch
15a West St., Everett
Immaculate Conception
Sodality 1, 2, 3, 4; Varsity Club 1, 2; Choral Group 1, 2, 4; Hi-Lite 1; Dance Committee 4; Talent Show 1, 2, 3, 4; Cheer Leader 1, 2.
Mass. College of Pharmacy

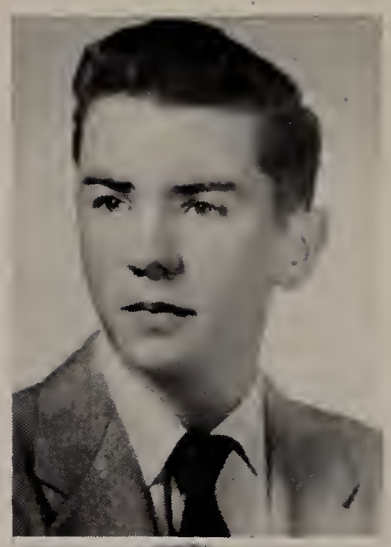

George John Lynch
11 Crescent St., Everett
Immaculate Conception
Sodality 1, 2, 3, 4; Dance Committee 4; Talent Show 1, 2; Basketball Committee 4.
Northeastern University

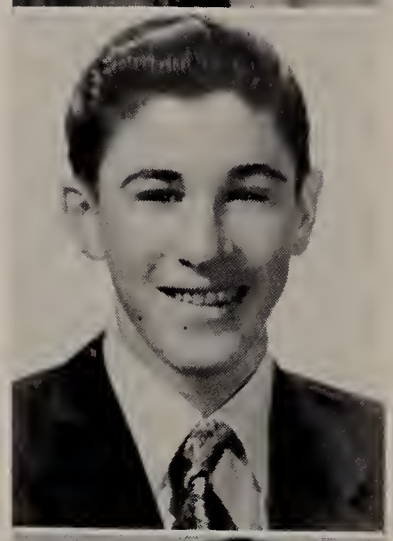

James Edwin McKay
73 Surrey St., Medford
Immaculate Conception
Sodality 1, 2, 3, 4; Track 2, 3; Hockey 2, 3, 4; Varsity Club 2, 3, 4; Choral Group 4; Class Officer 4; Talent Show 2, 3.
Northeastern University

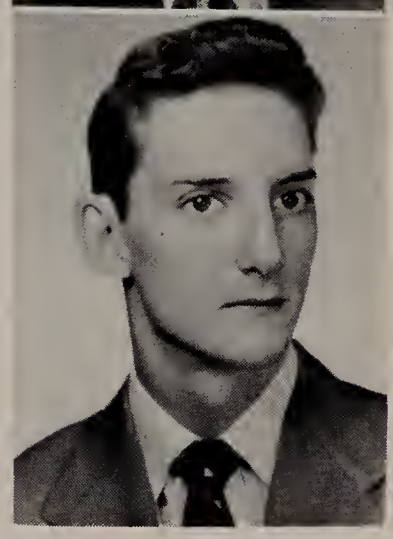

of passing life's tests . . .

Robert Patrick Magner
72 Surrey St., Medford
Immaculate Conception
Sodality 1, 2, 3, 4; Hockey 1, 2, 3, 4; Varsity Club 2, 3, 4; Choral Group 4; Class Officer 2.
Northeastern

James Edward Maher
12 Maine Terrace, Somerville
St. Benedict's
Sodality 1, 2, 3, 4.

James Joseph Maher
394 Highland Ave., Malden
Immaculate Conception
Sodality 1, 2, 3, 4; Tennis 2, 3; Choral Group 4.
Armed Services

V. Paul Majeski
4 Karl Rd., Wakefield
St. Joseph's
Sodality 1, 2, 3, 4; Football 3, 4; Varsity Club 3, 4; Choral Group 4.
Boston College

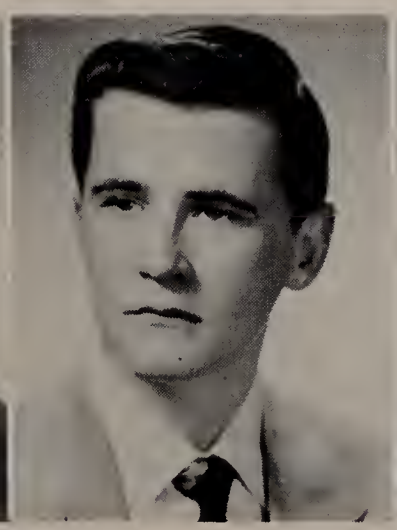

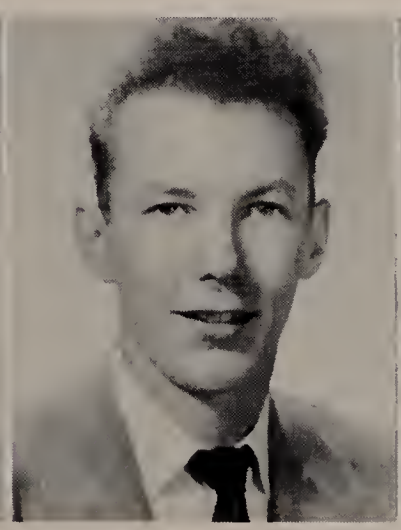

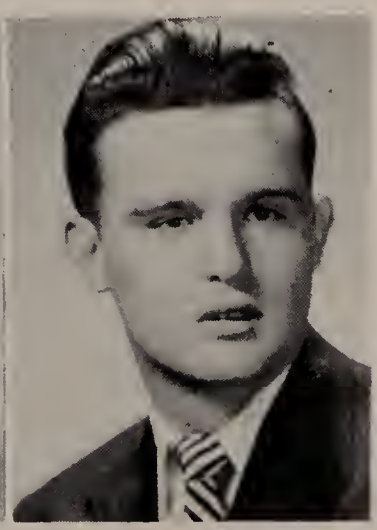

Frederick Joseph Marker, Jr.
24 Fells Ave., Medford
Immaculate Conception
Camera Club 1; Sodality 1, 2, 3, 4; Varsity Club 2, 3, 4; Frosh Hockey 1; Football 1, 2; Debating 2, 3, 4; Oratory 1, 2, 3, 4; Dramatics 3, 4; Choral 4; Hi-Lite 1, 2, 3, 4; Hi-Way 4; Talent Show 1, 2, 3, 4; Class Officer 1, 2, 3, 4; Boy's State 3; Orchestra 2, 3.
Harvard

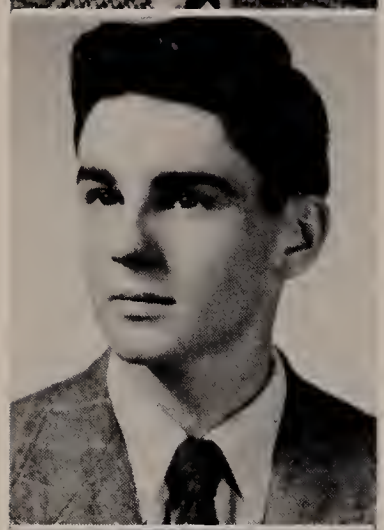

John Joseph McAteer
87 Lincoln St., Melrose
St. Mary's
Sodality 1, 2, 3, 4; Hockey 4; Basketball 1; Choral 4; Dramatics 4; Debating 3, 4; Hi-Lite 3, 4.
University of Massachusetts

Donald Richard McCabe
49 Elm St., Wakefield
St. Joseph's
Sodality 1, 2, 3, 4; Track 3, 4; Varsity Club 3, 4; Choral 4.
General Electric Apprentice

FREE LOADERS — Martin Hardiman is a soft touch for free paper as Lally, Vendetti, McNeeley, Mulrenan and Donovan practice that old schoolboy custom of bumming paper.

We are sure that with

William Anthony McCarron
77 Swan St., Everett
Immaculate Conception
Sodality 1, 2, 3, 4; Choral Group 4.
Catholic University

Robert Emmett McCarthy
106 Sagamore Ave., Chelsa
Our Lady of Grace
Sodality 1, 2, 3, 4; Choral 4.
Boston College

Leonard Raymond McCormack
124 Linwood Ave., Melrose
St. Mary's
Sodality 1, 2, 3, 4; Track 1, 3; Hockey 2, 3, 4; Frosh Baseball 1; Baseball 3, 4; Varsity Club Choral 4; J. V. Baseball 1, 2.
West Point

Thomas Curtis McDermott
454 Lebanon St., Melrose
St. Mary's
Sodality 1, 2, 3, 4; Varsity Club 3, 4; Football 3; Choral 4; Vagabonds 1; J. V. Football 1; J. V. Baseball 1, 2; Baseball 3, 4; Frosh Basketball 1.
Providence

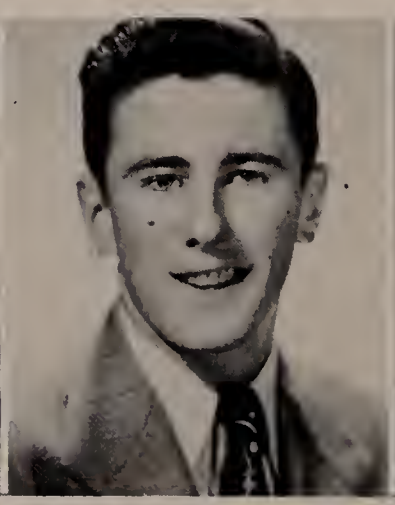

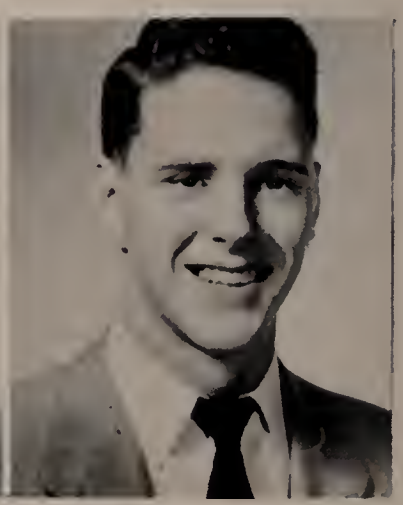

BEST PERIOD for many was the lunch period. Enjoying it to its fullest are Kane, Fahey, Strovink, Rodwell, Murphy and Tracy. No refuse on the floor, please.

the caliber of the high . . .

Albert Bernard McLaughlin
9A Arlington St., Somerville
St. Benedict's
Sodality 1, 2, 3, 4; Basketball 3, 4; J. V. Baseball 2; Varsity Club 3, 4.
Armed Services

John Edward McMillan
385 Concord Rd., Bedford
St. Michael's
Sodality 1, 2, 3, 4; Choral 4.
Boston College

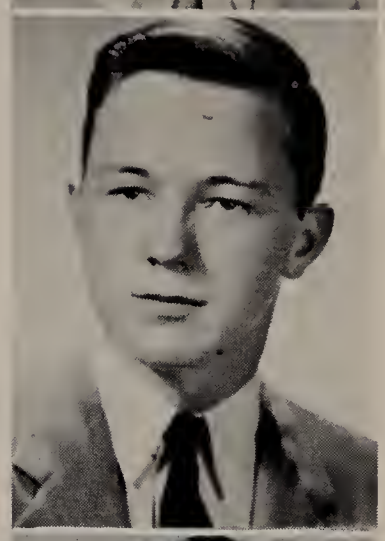

Edward Francis McNeely
545 Highland Ave., Malden
Immaculate Conception
Sodality 1, 2, 3, 4; Football 3; Hockey 3, 4; Varsity Club 3, 4; Choral Group 4; Class Officer 2, 3.
Caholic University

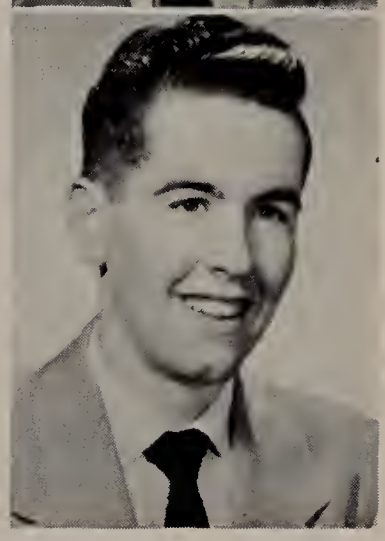

Robert Paul Morgan
90 Judson St., Malden
Sacred Heart
Sodality 2, 3, 4; Varsity Club 4; Hi-Way 4; Class Officer 2, 3; Basketball 4.
Boston College

Kenneth Charles Mulrenan
59 Mystic Ave., Melrose
St. Mary's
Sodality 1, 2, 3, 4; Hockey 1, 2, 3, 4; Varsity Club 2, 3, 4; Choral Group 4; Class Officer 3.
Northeastern University

James Arthur Murphy
31 Century St., Medford
St. Raphael's
Sodality 1, 2, 3, 4; Choral Group 4; Science Fair 4.
University of Massachusetts

Lawrence James Murphy
10 Francis St., Woburn
St. Charles
Sodality 1, 2, 3, 4; Track 1, 2, 3, 4; Varsity Club 2, 3, 4; Choral Group 4.
Mass. College of Pharmacy

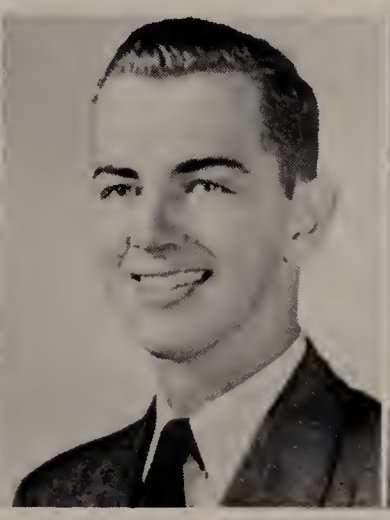

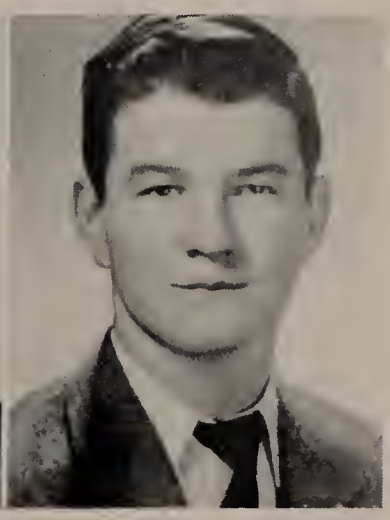

George Henry Nee, Jr.
35 Maplewood Ave., Everett
Our Lady of Grace
Sodality 1, 2, 3, 4; J. V. Football 1, 2; Choral Group 4; Talent Show 1.
Armed Services

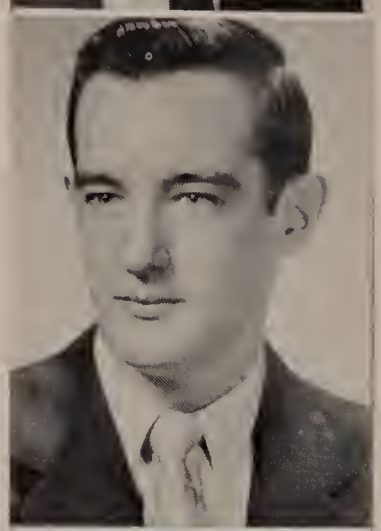

Paul Joseph Noonan
33½ Adrian St., Somerville
St. Joseph's
Sodality 1, 2, 3, 4; Track 2; Choral Group 4; Talent Show 4.
Boston College.

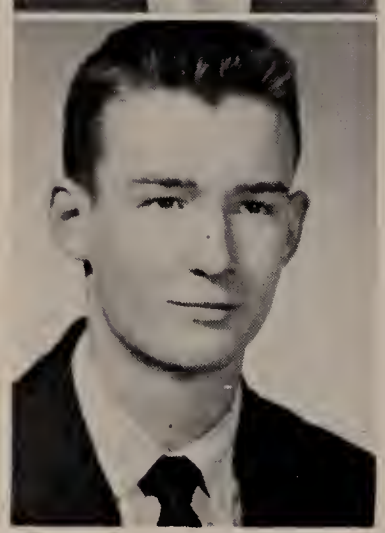

Paul William O'Brien
20 Avon St., Saugus
St. Margaret's
Sodality 1, 2, 3, 4; Track 4; Varsity Club 4; Choral Group 3, 4; Patron Committee 4; Basketball 4.
Boston College

GIANTS — Big fellows do attend M.C. but no giants. O'Donnell's and Whalen's size is exaggerated as they pose beside Frank McMillan's Anglia.

school training that we

James John O'Connell
19 Dane St., Somerville
St. Joseph's
Sodality 1, 2, 3, 4; Stage Hand 4; Choral 4.
G. E. Apprentice

John Charles O'Donnell
409 Salem St., Medford
Immaculate Conception
Sodality 1, 2, 3, 4; Basketball 3, 4; Baseball 1, 2, Varsity Club 4; Talent Show 1, 2.
Armed Services

Theodore Charles Palizzolo, Jr.
484 Main St., Lynnfield Ctr.
Our Lady's
Sodality 1, 2, 3, 4; Baseball 1; Basketball 1; Choral 4.
University of Massachusetts

Anthony Edward Palladino
155 Grove St., Chelsea
St. Rose's
Sodality 2, 3, 4; Choral 4.
Boston College

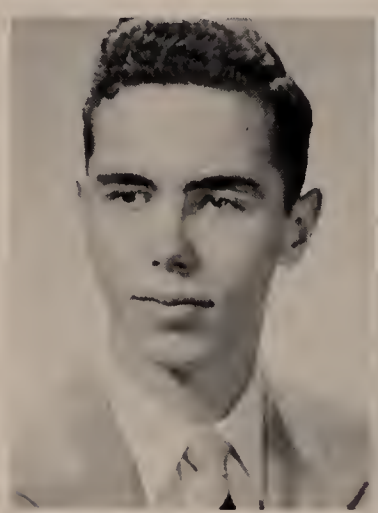

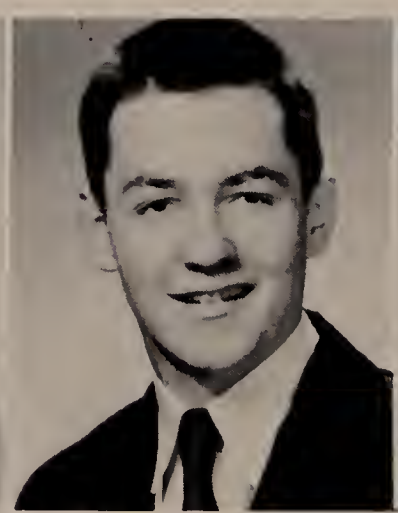

PROPER DRESS — Ties are a must at M.C. and Dave Richards, Earl Ballou and Ray DeVita demonstrate the way to knot a "Windsor".

Walter Edward Pianka
21 Julia St., Malden
Immaculate Conception
Sodality 1, 2, 3, 4; Track 1, 2; Tennis 2; Choral Group 4.
Boston University

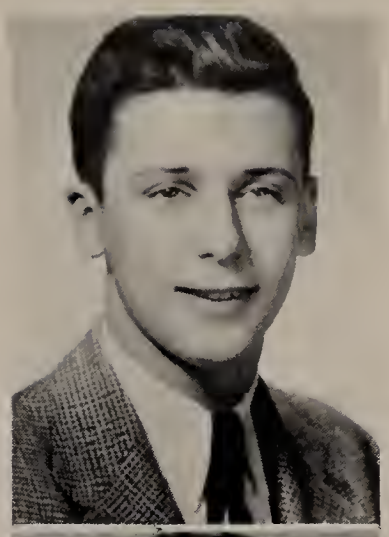

David James Richards
336 Lebanon St., Melrose
St. Mary's
Sodality 1, 2, 3, 4; Choral 4.
Northeastern

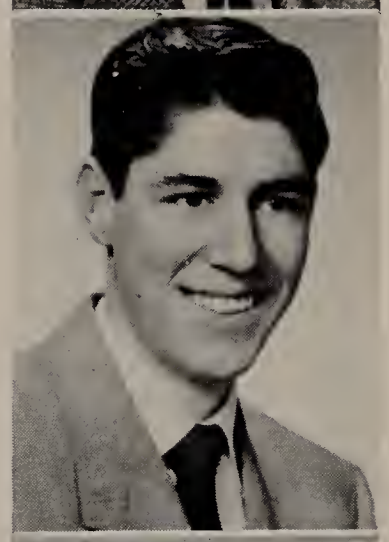

Peter C. Joseph Ricupero
63 Home St., Malden
St. Joseph's
Sodality 1, 2, 3, 4; J. V. Football 1; Choral 4.
M. I. T.

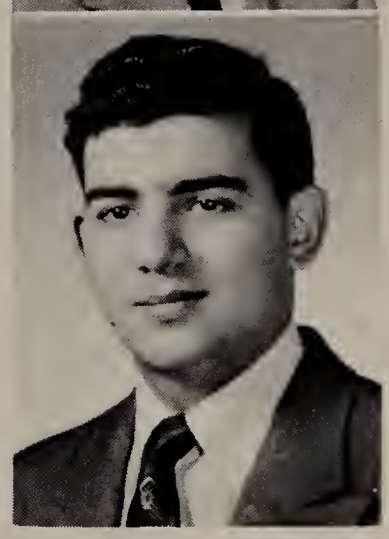

have received at M. C. . . .

Edward Albert Roach
39 Stevens St., Stoneham
St. Patrick's
Sodality 1, 2, 3, 4; Frosh Basketball 1; Dramatics 4; Varsity Club 1, 2, 3, 4; Hi-Way 4; Patron Committee 4; Choral 4; Cheerleader 1, 2.
Holy Cross

Richard Charles Rodwell
48 Myrtle St., Medford
Immaculate Conception
Sodality 1, 2, 3, 4; Choral Group 4.
Boston College

Edward Mark Russell
157 Franklin St., Stoneham
St. Patrick's
Sodality 1, 2, 3, 4; Choral Group 4; Talent Show 1, 2; Vagabonds 2; Space Cadets 3.
Northeastern

Edward Simon Russell
157 Franklin St., Stoneham
St. Patrick's
Sodality 1, 2, 3, 4; Track 3; Choral Group 4; Football 1; Freshman Baseball; Talent Show 1, 2, 3.
St. Francis Xavier College

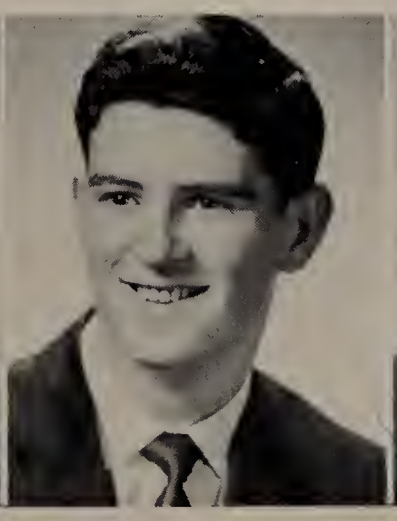

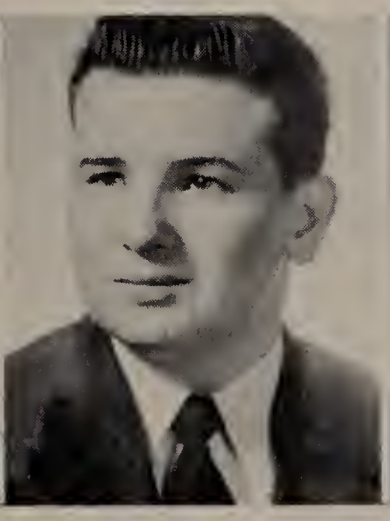

Paul Vincent Sainato
40 Porter St., Somerville
St. Catherine's
Sodality 1, 2, 3, 4; Track 3, 4; Hockey 1, 2, 3, 4; J. V. Baseball 2; Varsity Club 1, 2, 3, 4; Choral Group 4; Class Officer 2, 3, 4.
Providence College

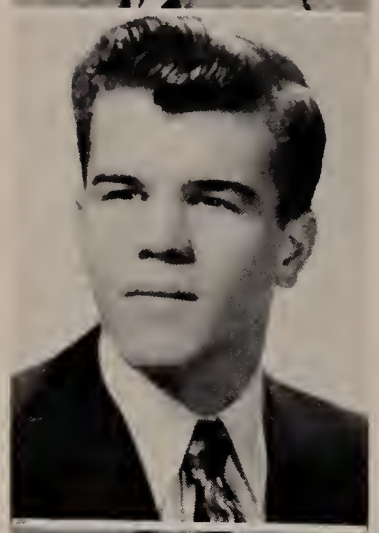

Roger Arthur Salvage
48 Montvale Ave., Stoneham
St. Patrick's
Sodality 1, 2, 3, 4.
Northeastern University

John Edward Scanlon
28 Maple Rd., Melrose
Blessed Sacrament
Sodality 1, 2, 3, 4; Debating Chairman 4; Patron Committee 4; Dance Committee 4; Choral Group 4.
Boston College

REGARDEZ — Len Barbarisi makes an effort to explain the five regular solids of Solid Geometry to John Fahey, who just loves that icosahedron.

we will be able to

Richard James Shea
223 East Foster St., Melrose
St. Mary's
Sodality 1, 2, 3, 4; State Golf 2, 3, 4; Varsity Club 1, 2, 3, 4; Choral Group 4; Talent Show 1, 3, 4; Orchestra 1, 2, 3, 4; Space Cadets 1, 2, 3.
Boston College

Francis Xavier Sheedy
15 Rock Glen Circle, Medford
Immaculate Conception
Sodality 1, 2, 3, 4; J. V. Football 1; Varsity Football 2, 3, 4; Track 1, 2, 3, 4; Varsity Club 1, 2, 3, 4; Choral Group 4; Class Officer 1, 2, 3.
Northeastern University

Robert Wagner Strovink
22 Powder House Rd., Medford
St. Joseph's
Sodality 1, 2, 3, 4; Football 3, 4; J. V. Football 2; Track 1, 2; Basketball 1; Dramatics 2; Hi-Lite 2, 3, 4; Varsity Club 2, 3, 4; Orchestra 2, 3, 4; Choral Group 4; Dance Committee 4; Talent Show 1, 2, 3, 4; Vagabonds 1, 2.
Boston College

James Joseph Sullivan, Jr.
32 Chester St., Malden
Immaculate Conception
Sodality 1, 2, 3, 4; Football 2, 3, 4; Track 1; Varsity Club 2, 3, 4; Choral Group 4; Class Officer 1, 2, 3, 4.

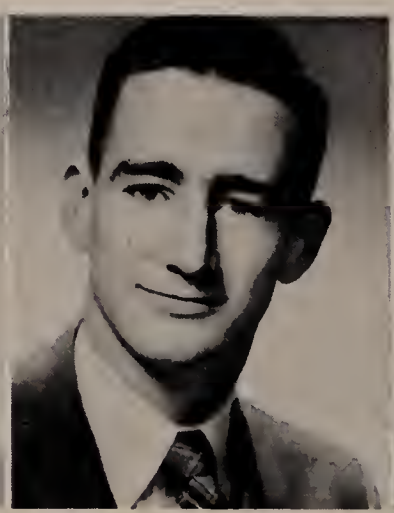

ANGELS — Bishop Sheen has an invisible angel do his board erasing, but Brother Evangelus has Donovan, Hegarty, Tracy and Hardiman as visible angels.

Robert Lee Thacker
60 Andrews St., Medford
St. Francis'
Sodality 1, 2, 3, 4; Basketball 1; Baseball 2, 3, 4; Varsity Club 3, 4; Choral Group 4; Talent Show 1.
Boston College

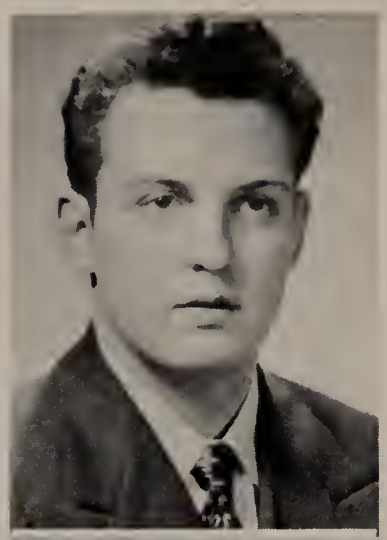

Joseph Peter Trabucco
162 Adams St., Malden
Immaculate Conception
Sodality 1, 2, 3, 4; Choral Group 1, 2, 3, 4; Talent Show 1, 2, 3, 4; Orchestra 2, 3, 4.
Juliard School of Music

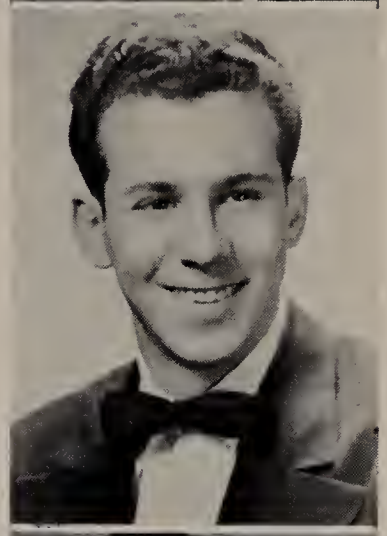

Arthur Michael Tracy
19 Cherry St., Medford
Immaculate Conception
Sodality 1, 2, 3, 4; Debating 2, 3, 4; Stage Hand 2, 3, 4; Choral Group 4; Hi-Lite 1, 2, 3, 4; Hi-Way 4.
Lowell Technological Inst.

pass each of these tests . . .

Joseph Leo Travers
34 Fairview Rd., Stoneham
St. Patrick's
Sodality 1, 2, 3, 4; Baseball 2, 3, 4; Varsity Club 3, 4; Play 4; Patron Committee 4; Choral Group 4.
Rensselaer Polytechnic

Ronal Arthur Venditti
68 4th St., Medford
St. James'
Sodality 1, 2, 3, 4; Football 1, 3, 4; Track 2, 3, 4; J. V. Baseball 1, 2; Varsity Club 1, 2, 3, 4; Choral Group 4; Patron Committee 4.
Providence College

Hugh John Walsh
79 Wicklow Ave., Medford
Immaculate Conception
Sodality 1, 2, 3, 4; Hockey Manager 3, 4; Baseball Manager 2; Varsity Club 2, 3, 4; Choral Group 4; Poster Club 1, 4.
Mass Radio School

James Patrick Walsh
32 Chestnut St., Charlestown
St. Mary's
Sodality 1, 2, 3, 4; Track 2, 3, 4; Varsity Club 3, 4; Choral Group 4; Talent Show 1, 2, 3; Freshman Basketball 1.
Boston College

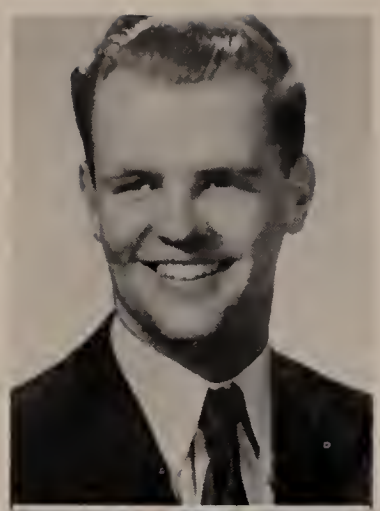

Thomas John Walsh
19 Windsor Rd., Stoneham
St. Patrick's
Sodality 1, 2, 3, 4; Stage Hand 4; Patron Committee 4; Choral Group 4.
Boston College

John James Horgan
41 Richardson St., Malden
Sacred Heart
Sodality 1, 2, 3, 4; Choral 4.
Lowell Technological Institute

James Gerard Noonan
25 Carney Ct., Charlestown
St. Catherine's
Sodality 1, 2, 3, 4; Choral Group 4; Class Officer 1.
Boston College

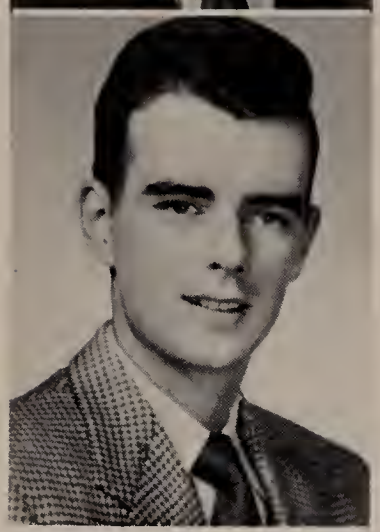

John Lawrence Whalen
16 Walnut Rd., Somerville
St. Ann's
Sodality 1, 2, 3, 4; Frosh Track 1; J. V. Basketball 2; Choral 4.
Tufts College

John Joseph Mahoney
367 Somerville Ave., Somerville
St. Joseph's
Office Staff 4; Prom Committee 4.
U. S. Navy

Richard Joseph Sullivan
65 O'Reilley Way, Charlestown
St. Catherine's
Sodality 1, 2, 3, 4; J. V. Football 2; Track 3, 4; Varsity Club 3, 4; Choral Group 4; Patron Committee 4.
U. S. Air Force

with a satisfactory score as we did in '54.

SWEATING OUT the final exams in their senior year are Mahoney, Donovan, Angelo, Keefe, Albert, Mulrenan, Pianka, Hinchey and others.

Since we proved that we knew . . .

Another great score, the number 115 appears on the scoreboard in our minds as we come to the end of our memories of M.C. This number, 115 stands for the seniors who received their diplomas from Monsignor Fletcher on the evening of June 2, 1954.

The great occasion in our lives began rightfully with Mass, which was followed by the Communion Breakfast at the school. In the evening, the seniors, dressed in blue gowns, marched in academic procession into the church. Father Thomas Grey, '39, delivered an inspiring address. Following Father's talk, each senior then received his diploma from the Pastor as proud parents eagerly watched.

Father Fletcher's announcement of the numerous scholarships won by the Class of '54 informed all present that '54 knew the score.

INVITATIONS — McCarron, Ahern, Lilly and Murphy help Brother Lambert give out the Graduation invitations.

HOLY MASS opened the services of graduation day. Father Murray celebrated the Mass.

UNION WITH GOD — Father Carr assisted in the distribution of the Blessed Sacrament.

AMONG THE GRADS present J. Fahey, K. Breen, A. McLaughlin, J. Lally and the Bellini brothers are recognizable.

the score, '54 was graduated on

HEARTY APPETITES — Daley, Bush, Delaney, Coughlin and O'Brien ate well at the breakfast that followed the Graduation Mass.

HEAD TABLE guests included Brother Simeon, Father Murray and Brother Lambert.

ALUMNUS Joseph McCafferty, '39 assistant professor of English at B.C., was the marshal, as the grads marched into church.

ALUMNUS Father Thomas Grey, S.J., '39, of B.C. delivered the Graduation address to the 115 grads assembled in church.

June 2, 1954, from Malden Catholic.

MONSIGNOR FLETCHER presents Arthur Tracy his coveted diploma. Len Barbarisi is the other graduate.

BENEDICTION was the final exercise of the beautiful ceremonies. Fathers Carr and Guiney assisted Father Murray.

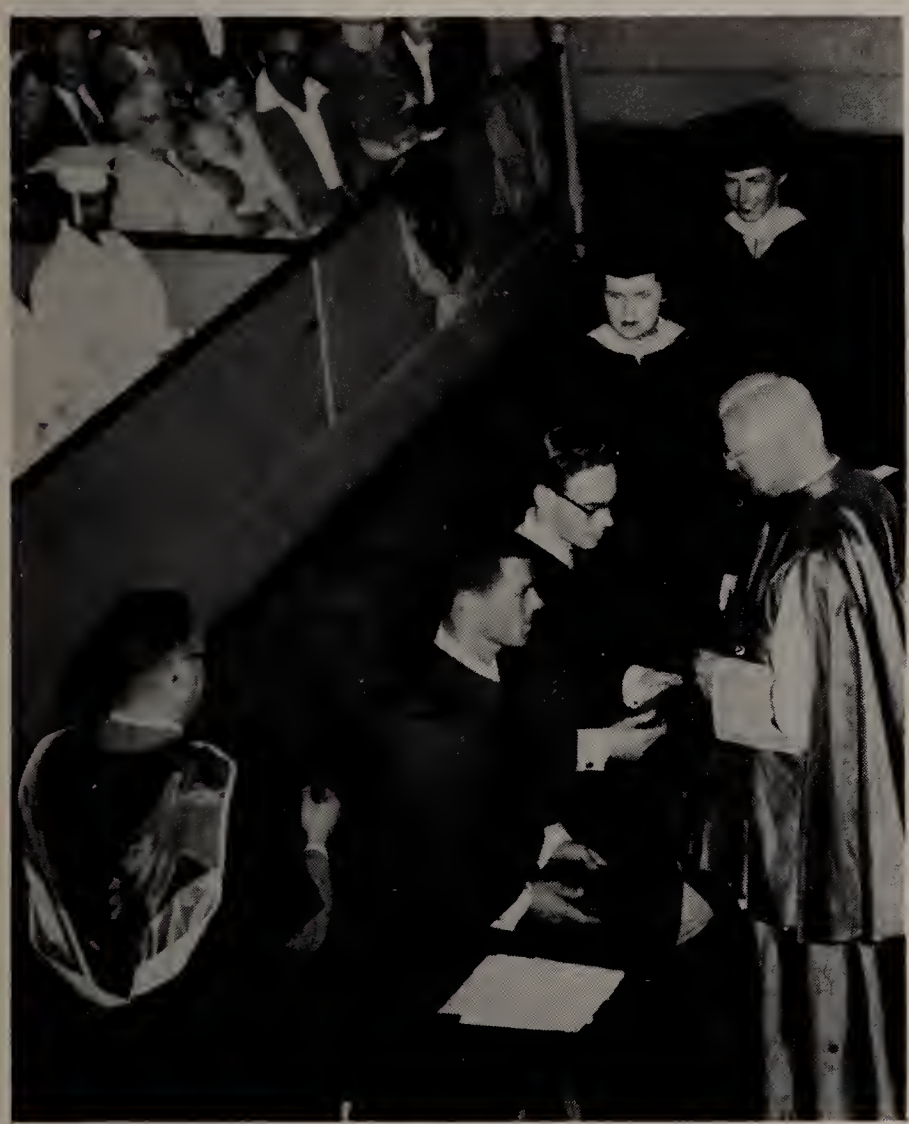

SCHOLARSHIP WINNERS — **First row:** E. Hegarty, D. Gill, G. Ahern, P. Ricupero, E. Gentuso.
Second row: R. Breen, F. Marker, T. McDermott, F. Sheedy.

PROUD PARENTS — Mr. and Mrs. McCormack pose with son Leonard, who turned down several scholarships for a West Point appointment.

These friends also helped '54 to score.

WHAT WILL YOU HAVE? — John Lowenstein and Mr. Joe ran the school lunch counter for the hungry M.C. students.

WHO DID THAT? — Custodian Richie Hackett inspects a bit of outside vandalism. Richie knows that it wasn't done by an M.C. man.

Our thanks go to our following friends who made possible our memories as they are preserved forever in the '54 Hi-Way.

The late Monsignor Fletcher

Brother Lambert and Faculty

Brother Alphonse, C.F.X., for his typing

Brother Simeon, C.F.X., for his typing.

Brother Jeremiah, C.F.X. for his photographic help.

Brother Evangelus, C.F.X., for his overall help.

Brother Bertin, C.F.X., headmaster of St. John's Prep for the use of the photographic facilities.

Mr. George Corrigan and Mr. James Bleiler of Purdy Studios, Boston, Mass. for their tremendous help in the photographic work and senior layouts.

Mr. Paul Delaney and Mr. Leon Delaney of the Delaney Press, Melrose, Mass., for their patience and interest in this book.

'54 knows the score